



STATE OF WASHINGTON
PUBLIC DISCLOSURE COMMISSION

711 Capitol Way Rm. 206, PO Box 40908 • Olympia, Washington 98504-0908 • (360) 753-1111 • FAX (360) 753-1112
Toll Free 1-877-601-2828 • E-mail: pdc@pdc.wa.gov • Website: www.pdc.wa.gov

BEFORE THE PUBLIC DISCLOSURE COMMISSION
OF THE STATE OF WASHINGTON

In the Matter of Enforcement Action
Against

Bailey Stober

Respondent.

PDC Case No. 14-017

Notice of Administrative Charges

I. JURISDICTION

1. The Public Disclosure Commission (PDC) has jurisdiction over this proceeding pursuant to Chapter 42.17A RCW, the state campaign finance and disclosure laws; Chapter 34.05 RCW, the Administrative Procedure Act; and Title 390 WAC. These charges incorporate the Report of Investigation and all related exhibits by reference.

II. ALLEGATIONS

2. PDC staff alleges that Bailey Stober, a candidate for Kent City Council in the 2011 and 2013 general elections, violated RCW 42.17 and RCW 42.17A as follows:
 - A. RCW 42.17.080 and RCW 42.17.090 by failing to disclose \$2,700 in contributions and \$4,324 in expenditures for the 2011 Kent City Council Campaign;
 - B. RCW 42.17.040 and RCW 42.17.050 by failing to amend his C-1 Candidate Registration within 10 days of being informed of the resignation of the treasurer listed on his initial registration for his 2011 campaign;

- C. RCW 42.17.235 by failing to preserve books of account, bills, receipts, and all other financial records of his 2011 Kent City Council campaign for not less than five calendar years following the year during which the transaction occurred;
- D. RCW 42.17A.235 and RCW 42.17A.240 by failing to timely file reports of \$4,100 in contributions and \$10,306 in expenditures for the 2013 Kent City Council Campaign;
- E. RCW 42.17A.245 by failing to file reports of all contribution and expenditure activity for his 2013 Kent City Council campaign by the electronic alternative provided by the commission; and
- F. RCW 42.17A.235 by failing to allow and honor appointments to inspect his campaign books of account for the 2013 election.

III. FACTS

Bailey Stober Filings During 2011 Kent City Council Campaign

- 3. Bailey Stober was a candidate for Kent City Council in the 2011 general election. He filed an electronic Candidate Registration report (PDC form C-1) for the 2011 election on February 11, 2011. On the C-1, Mr. Stober identified Janet Stebbins as his treasurer, and indicated that he would follow the Full Reporting option, which requires frequent, detailed reports of contribution and expenditure activity. The C-1 listed no other officers.
- 4. Mr. Stober appeared only on the 2011 general election ballot, and was defeated by Deborah Ranniger in that election by a margin of approximately 33%.
- 5. Mr. Stober's 2011 campaign filings contained numerous gaps and errors, indicating that the reports were not complete or accurate. Mr. Stober's C-4 report for the 21-day pre-general election reporting period of September 1 – October 17, 2011 was filed on October

- 3, 2011, midway into the reporting period, and so could not include campaign activity through October 17, 2011.
6. Mr. Stober's 21-day pre-general election C-4 report disclosed \$8,150 in contributions and \$6,220 in expenditures as of October 3, 2011. Mr. Stober's next C-4 indicated that between that date and October 7, 2011, he raised an additional \$2,395 and spent an additional \$1,093. A C-3 report filed on October 7, 2011 reported the details of \$1,545 in contributions deposited during that four-day period, however the balance of contributions (\$850) were not disclosed. No reports of the \$1,093 in expenditure activity were filed.
 7. Mr. Stober's C-4 report for the 7-day pre-general election reporting period of October 18 - 31, 2011 that Mr. Stober filed on October 7, 2011 was filed eleven days before the reporting period began, and so could not include campaign activity during the period.
 8. Mr. Stober did not file a post-general election C-4 report covering November 1 - 30, 2011.
 9. Mr. Stober 7-day pre-general election C-4, which showed that he received \$10,545 and spent \$7,313 through October 7, 2011, the date of the filing, ending with \$3,231 in cash on hand. Mr. Stober testified that he conducted no additional fundraising following this report, and that he finished his 2011 campaign with a small deficit, indicating that he made at least \$3,231 in additional campaign expenditures after October 7, 2011.
 10. Mr. Stober's C-4 reports indicate that he received \$10,545 in contributions in his 2011 campaign; however his C-3 reports disclosed the details of only \$7,845 in contributions. Mr. Stober's reports and his testimony under oath indicate that in his 2011 campaign for Kent City Council, he received \$2,700 in unreported contributions and made at least \$4,324 in unreported expenditures. Approximately 25% of Mr. Stober's contributions for the 2011 election and 41% of his campaign expenditures have not been disclosed as required, due to Mr. Stober's failure to preserve financial records from that election.

Failure to Amend C-1 Candidate Registration for 2011 Kent City Council Campaign

11. Mr. Stober's February 11, 2011 Candidate Registration listed Janet Stebbins as Mr. Stober's campaign treasurer. However, Ms. Stebbins testified that in the days or weeks following a January 20, 2011 training in PDC offices in Olympia, she informed Mr. Stober that she could not serve as his treasurer. Ms. Stebbins testified that she did not prepare, review, certify, or file the seventeen C-3 and C-4 reports that Mr. Stober electronically submitted between March 11, 2011 and October 7, 2011 for Mr. Stober's 2011 campaign which listed her name as treasurer. Rather, the testimony of Mr. Stober and Ms. Stebbins indicates that Mr. Stober filed the reports.
12. Mr. Stober did not amend his C-1 Candidate Registration within 10 days of learning that Janet Stebbins would not perform treasury duties for his campaign.

Failure to Preserve Financial Records for 2011 Kent City Council Campaign

13. Mr. Stober stated that he possessed no banking records or other records of contribution and expenditure activity for his 2011 campaign. He stated that he was not aware that the law required him to maintain such records for five years following the year in which each campaign transaction occurred, and that he discarded the records following his 2011 campaign.

Bailey Stober Filings During 2013 Kent City Council Campaign

14. On April 9, 2013, Mr. Stober filed an electronic C-1 registering his campaign for Kent City Council in the 2013 general election. On that registration, he listed himself as treasurer, and again chose the Full Reporting option. The C-1 listed no officers other than Mr. Stober.
15. Mr. Stober appeared on both the primary and general election ballots in 2013. He was defeated by Ken Sharp in the 2013 general election by a margin of approximately 2%.

16. As of the date of the November 5, 2013 general election, there were only three campaign finance reports on file with the PDC for Mr. Stober's 2013 campaign for Kent City Council. The three reports were C-3 contribution reports disclosing \$7,055 in total contribution deposits made from July 20 – August 5, 2013. The first two of the three reports were timely filed; however the third C-3 report, disclosing a \$900 contribution from Kent Firefighters, was due to be filed on August 12, 2013, and was filed 34 days late on September 15, 2013. Mr. Stober reported no other contributions, and disclosed no campaign expenditures, prior to the 2013 general election.
17. On May 7, 2014, Bailey Stober filed eleven C-3 and C-4 reports manually, on paper, disclosing \$3,200 in previously undisclosed monetary contributions deposited between July 30, 2013 and October 2, 2013, and approximately \$10,306 in previously undisclosed campaign expenditures incurred between April 2, 2013 and November 30, 2013.
18. Mr. Stober's C-3 reports filed on September 15, 2013 and May 7, 2014 indicate that in his 2013 campaign for Kent City Council, he received \$4,100 in contributions that were disclosed between 34 and 212 days late. The bulk of these contributions, \$3,200, were disclosed six months after the 2013 general election. The late-reported contributions represented 40% of contributions that Mr. Stober received in his 2013 campaign.
19. The C-4 reports Mr. Stober filed on May 7, 2014 indicate that 100% of his campaign expenditures for the 2013 election, \$10,306, were disclosed between 148 and 362 days late, and six months after that election.

Failure to Disclose 2013 Contribution and Expenditure Activity Electronically

20. Based on his campaign expenditures in the 2011 election, Mr. Stober was required to file reports of all contribution and expenditure activity in his 2013 campaign electronically.
21. Mr. Stober filed three C-3 Monetary Contributions reports via the PDC's ORCA software during the 2013 campaign, two of which were filed timely. Mr. Stober testified that he

encountered technical difficulties, but by the conclusion of his campaign believed that he was successfully filing his reports electronically. Mr. Stober did not receive confirmation that any reports other than his initial three C-3 reports had been filed electronically, and the reports were not received.

22. Mr. Stober's eleven C-3 and C-4 reports filed on May 7, 2014 for his 2013 campaign were filed manually, on paper. Approximately one-third of Mr. Stober's contributions and all of his expenditures for that election were disclosed on paper, rather than electronically.

Failure to Make or Honor Campaign Books Inspection Appointments

23. On three occasions between October 31 – November 2, 2013, Bailey Stober received email and telephone contacts from Don Mason, seeking an appointment to inspect Mr. Stober's campaign books of account on Monday, November 4, 2013. Mr. Mason requested an inspection appointment at the location registered on Mr. Stober's C-1 Candidate Registration, the Kent Public Library.
24. Mr. Stober responded to Mr. Mason late on the evening of Sunday, November 3, 2013, stating that he would be unable to honor Mr. Mason's request for an appointment the following day, Monday November 4, 2013, because it was a work day for Mr. Stober. Mr. Stober did not make any alternative arrangements to facilitate an inspection appointment.
25. Mr. Stober informed Mr. Mason that his campaign finance information was available for review on the PDC's Web site. He stated that his campaign had just submitted reports to the PDC and would continue to update its reports. He provided a link to Mr. Mason that he said would lead to detailed contribution information on the PDC's Web site.
26. As discussed above, at all times during the 2013 election, Mr. Stober had no more than three contribution reports on file with the PDC, and no expenditure reports. Mr. Stober testified that before sending his November 3, 2013 email to Mr. Mason, he queried the PDC's database for campaign finance data that was then on file for his campaign.

However, he did not review the results of that query before sending the link to Mr. Mason, and was unaware that the record was incomplete.

IV. LAW

RCW 42.17.040 requires candidate to file timely campaign registrations, and to file an amended registration within ten days of any material change to the information on a previous registration. Effective January 1, 2012, RCW 42.17.040 was recodified as **RCW 42.17A.205**.

In the event of the death, resignation, removal, or change of a treasurer or deputy treasurer, **RCW 42.17.050** requires a candidate to designate and file with the commission the name and address of any successor treasurer. Effective January 1, 2012, RCW 42.17.050 was recodified as **RCW 42.17A.210**.

RCW 42.17A.235 and **.240** require candidates to file timely, complete, and accurate reports of monetary and in-kind contributions and expenditures, including contributions pledged but not received, debts, orders placed, and obligations. The reports are filed monthly following an excess of \$200 in contribution or expenditure activity, except during the five months before the election, during which time contribution reports are required to be filed on the Monday following the date of deposit, and summary reports of receipts and expenditures are required to be filed 21 days and again 7 days before each election in which the candidate appears on the ballot, and on the 10th of the month following the election. Reports of contributions must include the name and address of any contributor who has given more than \$25 in the aggregate, and the occupation and employer of any individual contributor making more than \$100 in aggregate contributions.

RCW 42.17A.235 requires a candidate to keep the campaign committee's books of account current within one business day during the eight days before an election, and to allow and keep appointments to inspect the books of account during the same time period.

RCW 42.17A.235 also requires a treasurer or candidate to preserve books of account, bills, receipts, and all other financial records of the campaign or political committee for not less than five calendar years following the year during which the transaction occurred. Prior to January 1, 2012, RCW 42.17A.235 and .240 were codified as **RCW 42.17.080** and **.090**, respectively.

RCW 42.17A.245 requires each candidate or political committee that expended five thousand dollars or more in the preceding year or expects to expend five thousand dollars or more in the current year to file all contribution reports and expenditure reports required under RCW 42.17A by the electronic alternative provided by the commission.

Bailey Stober, Case No. 14-017
Notice of Administrative Charges
Page 8

WAC 390-19-030 provides that a filer “expects to expend” \$5,000 or more for the purposes of the electronic filing requirement of RCW 42.17A.245 when the filer is a candidate for the same office last sought and his or her campaign expenditures in the previous election for the same office were \$5,000 or more.

RESPECTFULLY SUBMITTED this 15th day of July, 2015.

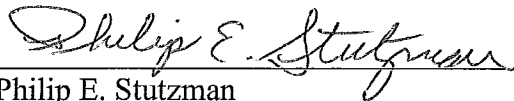
A handwritten signature in cursive script that reads "Philip E. Stutzman". The signature is written in black ink and is positioned above a horizontal line.

Philip E. Stutzman
Director of Compliance



STATE OF WASHINGTON
PUBLIC DISCLOSURE COMMISSION

711 Capitol Way Rm. 206, PO Box 40908 • Olympia, Washington 98504-0908 • (360) 753-1111 • FAX (360) 753-1112
Toll Free 1-877-601-2828 • E-mail: pdc@pdc.wa.gov • Website: www.pdc.wa.gov

BEFORE THE PUBLIC DISCLOSURE COMMISSION
OF THE STATE OF WASHINGTON

IN RE COMPLIANCE)	PDC CASE NO: 14-017
WITH RCW 42.17A)	
)	
Bailey Stober)	
)	
)	REPORT OF INVESTIGATION
)	
Respondent.)	
_____)	

I.
BACKGROUND

- 1.1 Bailey Stober was a candidate for Kent City Council in the 2011 and 2013 general elections.¹ He filed an electronic Candidate Registration report (PDC form C-1) for the 2011 election on February 11, 2011. On the C-1, Mr. Stober identified Janet Stebbins as his treasurer, and indicated that he would follow the Full Reporting option, which requires frequent, detailed reports of contribution and expenditure activity. The C-1 listed no other officers. **(Exhibit 1.)** Mr. Stober appeared only on the 2011 general election ballot, and was defeated by Deborah Ranniger in that election by a margin of approximately 33%.
- 1.2 On April 9, 2013, Mr. Stober filed an electronic C-1 registering his campaign for Kent City Council in 2013. On that registration, he listed himself as treasurer, and again chose the Full Reporting option. The C-1 listed no officers other than Mr. Stober. **(Exhibit 2.)** Mr. Stober appeared on both the primary and general election ballots in 2013. He was defeated by Ken Sharp in the 2013 general election by a margin of approximately 2%.

¹ Mr. Stober also registered a campaign for Kent City Council with the Public Disclosure Commission in 2009, however he filed no reports other than the C-1 Candidate Registration and F-1 Personal Financial Affairs Statement, and staff's review indicates that he did not appear on either the 2009 primary or general election ballot.

- 1.3 On November 27, 2013, Don Mason filed a complaint against Bailey Stober with the Public Disclosure Commission, alleging violations during Mr. Stober's 2011 and 2013 election campaigns. **(Exhibit 3.)**

II. ALLEGATIONS IN COMPLAINT

- 2.1 Mr. Mason's complaint alleged that Bailey Stober violated RCW 42.17A.235 and RCW 42.17A.240 by failing to file timely, complete, and accurate reports of contribution and expenditure activity during both the 2011 and 2013 elections. It further alleged a violation of RCW 42.17A.235(4) by Mr. Stober, for his alleged failure to maintain campaign books of account current within one business day during the eight days preceding the 2013 general election, and to make those books of account available for public inspection. Finally, the complaint alleged violations of RCW 42.17A.320 for Mr. Stober's alleged failure to include a complete statement of sponsor identification on printed and telephonic political advertising.

III. FINDINGS

Bailey Stober Filings During 2011 Campaign

- 3.1 PDC staff reviewed reports on file for Mr. Stober's 2011 Kent City Council campaign. The reports consisted of eight Monetary Contributions reports (PDC form C-3), and nine Summary, Full Reports of Receipts and Expenditures (PDC form C-4). The C-3 reports disclosed \$7,845 in contributions, and were timely filed between March 11 and October 7, 2011. The C-4 reports disclosed that Mr. Stober received \$10,545 and spent \$7,313 through October 31, 2011. The last report filed for the campaign was a C-4 covering the 7-day pre-general election period of October 18 – 31, 2011.
- 3.2 Staff noted numerous gaps and errors in Mr. Stober's 2011 campaign filings, indicating that the reports were not complete or accurate. The problems noted were as follows:
- Mr. Stober's C-4 report for the 21-day pre-general election reporting period of September 1 – October 17, 2011 was filed on October 3, 2011, midway into the reporting period, and so could not certify his activity through October 17, 2011.
 - The 21-day pre-general election C-4 report disclosed \$8,150 in contributions and \$6,220 in expenditures as of October 3, 2011. **(Exhibit 4.)** Mr. Stober's next C-4 indicated that between that date

and October 7, 2011, he raised an additional \$2,395 and spent an additional \$1,093. **(Exhibit 5.)** A C-3 report filed on October 7, 2011 reported the details of \$1,545 in contributions deposited during that four-day period, however the balance of contributions (\$850) were not disclosed. No reports of the \$1,093 in expenditure activity were filed.

- The C-4 report for the 7-day pre-general election reporting period of October 18 - 31, 2011 that Mr. Stober filed on October 7, 2011 was filed eleven days *before* the reporting period began, and so could not certify his activity during the period.
- No post-general election C-4 report covering November 1 – 30, 2011 was received from Mr. Stober.

3.3 In a response to the complaint received on February 1, 2014, Mr. Stober stated that he mailed a final report for his 2011 campaign to the PDC in December of 2011. **(Exhibit 6.)** In an interview under oath with Mr. Stober on May 8, 2014, he stated that he mailed the report rather than filing electronically because he was using a new computer which did not have his ORCA electronic filing data set on it. He stated that he did not possess a copy of the mailed report, and believed that he mailed the original to the PDC.

3.4 On February 20, 2014, PDC staff notified Mr. Stober of the specific gaps in reporting for his 2011 campaign, and requested that he amend or supplement his reports as necessary to disclose all reportable information for that campaign. **(Exhibit 7.)** On seven occasions during the spring and summer of 2014, Mr. Stober contacted staff by email, stating that the requested reports for 2011 would be delivered within days. On June 11, 2014, after Mr. Stober failed to deliver the reports as requested, PDC staff asked him simply to state the total of contributions received and expenditures made in his 2011 campaign.

3.5 During an interview under oath with Mr. Stober on March 2, 2015, Mr. Stober stated that he possessed no banking records or other records of contribution and expenditure activity for his 2011 campaign. He stated that he was not aware that the law required him to maintain such records for five years following the year in which each campaign transaction occurred, and that he discarded the records following his 2011 campaign. He stated that during the spring and summer of 2014, when he stated he was working on the 2011 contribution and expenditure reports requested by staff, he was actually attempting to determine the estimated total of his contributions and expenditures in that election, intending to present that information in lieu of PDC filings. In the end, he said that he was unable even to provide that information due to his lack of records: *"I knew that at some point I wasn't going to be able to get all the specifics, so what I was trying to do was at*

least get you that email summary that you had asked for. And I just wasn't able to get those numbers. And I'd rather sit here and tell you I don't have those numbers than give you false numbers. And so that's just kind of where we're at today, and why I have nothing from 2011 to present to you. And honestly, I'd rather take the hit and be at fault for saying I don't have it, than say, 'Here's a made-up C-3 or C-4 for you guys.' ”

- 3.6 During his interview under oath on May 8, 2014, PDC staff reviewed Mr. Stober's 2011 reports with him, including the 7-day pre-general election C-4, which showed that Mr. Stober received \$10,545 and spent \$7,313 through October 7, 2011, the date of the filing, ending with \$3,231 in cash on hand. Mr. Stober stated with “pretty solid confidence” that he conducted no additional fundraising following this report, and that he finished his 2011 campaign with a small deficit, indicating that Mr. Stober made at least \$3,231 in additional campaign expenditures after October 7, 2011.
- 3.7 While Mr. Stober's C-4 reports indicate that he received \$10,545 in contributions in his 2011 campaign, as discussed above, his C-3 reports disclosed the details of only \$7,845 in contributions. Mr. Stober's reports and his testimony under oath indicate that in his 2011 campaign for Kent City Council, he received \$2,700 in unreported contributions and made at least \$4,324 in unreported expenditures. Approximately 25% of Mr. Stober's contributions for the 2011 election and 41% of his campaign expenditures were not disclosed as required.

Designation and Registration of Treasurer / Certification of Reports for 2011 Bailey Stober Campaign

- 3.8 **Initial Interview Under Oath with Bailey Stober:** In his interview under oath on May 8, 2014, Mr. Stober stated that Janet Stebbins, his treasurer of record, served as treasurer for his entire 2011 campaign. He stated that Ms. Stebbins' duties as treasurer included filing PDC reports. He stated that she compiled and maintained an ORCA data set and uploaded reports for him personally. He stated that he was actively involved in the process, reviewing the reports Ms. Stebbins submitted for completeness and accuracy.
- 3.9 **Initial Interview Under Oath with Janet Stebbins:** On October 16, 2014, PDC staff conducted an interview under oath with Janet Stebbins. In her interview, Ms. Stebbins made statements that were significantly at odds with the testimony of Bailey Stober. **(Exhibit 8.)** Ms. Stebbins stated that she attended a training with Mr. Stober in PDC offices in Olympia, and after the class, informed him that she would not serve as his treasurer.¹ Ms. Stebbins stated that she had nothing to do with any of his campaign finances at any

¹ PDC records **(Exhibit 9)** show that Mr. Stober and Ms. Stebbins attended a PDC filer training on January 20, 2011.

point; that she did not prepare or file his PDC reports for the 2011 election, and was not present on any occasion when they were prepared or filed; that she did not see the reports after they were filed; that she never had possession of any of Mr. Stober's campaign records; that electronic filing data for his campaign was never stored on a computer that belonged to her, or one that she used; and that she had never used the PDC's electronic filing software on any occasion, or filed PDC reports for any candidate or political committee. Ms. Stebbins said that other than attending one PDC class with Mr. Stober, and telling him afterward that she could not serve as his treasurer, she did not meet with him or contact him on any occasion to discuss campaign business.

- 3.10 In her interview, Ms. Stebbins reviewed a document supplied by PDC staff, containing signature authorization for electronic filing for Bailey Stober's 2011 campaign. (This wet-signature authorization supplied by campaigns for electronic filing of contribution and expenditure reports is required under WAC 390-19-020[2], and is known commonly as a "signature card.") The signature card, which was processed as received on February 15, 2011, appeared to contain the signatures of Bailey Stober and Janet Stebbins. **(Exhibit 10.)** However, in her interview under oath, Ms. Stebbins stated unequivocally, with "one hundred percent" certainty, that the signature was not hers. She offered an example of her signature for comparison. **(Exhibit 11.)** Ms. Stebbins stated under oath that she had no prior knowledge that her name, or a signature purporting to be hers, appeared on a PDC signature card; that she never discussed with Mr. Stober the requirement to turn in a signature card for electronic filing for his campaign; that Mr. Stober never informed her that he would be signing any document for her, on her behalf; and that he never asked her permission to sign her name to any document.
- 3.11 **Additional Interview Under Oath with Bailey Stober:** In Mr. Stober's March 2, 2015 interview under oath, PDC questioned him about the discrepancy between his prior testimony and that of Janet Stebbins. Mr. Stober stated that his prior testimony was in error. He stated that though he previously recalled Ms. Stebbins preparing and filing his 2011 campaign reports, a recent conversation with Ms. Stebbins convinced him that his memory was incorrect. Staff asked Mr. Stober whether, if Ms. Stebbins did not file his 2011 reports, he was the person who filed the reports. He replied, *"Yeah. I mean, I would have. I remember filing the last couple for sure. Absolutely."*
- 3.12 Responding to Janet Stebbins' assertion that she had virtually no involvement in his campaign beyond attending an initial training in PDC offices, Mr. Stober stated that he had frequent contact with Ms. Stebbins related to their work with the Kiwanis, and could not recall whether they also had contact regarding his campaign: *"I don't remember the specifics of conversations from four years ago."* Mr. Stober could not recall whether he

filed the C-1 Candidate Registration that listed Janet Stebbins as his treasurer, though he believed it was most likely him who filed the registration: *"I know this may sound ridiculous to you guys, but 2011 seems like an eternity ago. I really do not remember. Especially the nitty-gritty of who filed what report and paperwork. I've probably seen a hundred pieces of paper a day every day for my adult life. I really honestly don't remember."*

- 3.13 PDC staff questioned Mr. Stober regarding the signature card during his March 2, 2015 interview under oath. Mr. Stober confirmed that the signature card bore his signature, however he stated that he did not recall preparing or mailing the signature card to the PDC, or asking any person to do so on his behalf. He stated that he did not recall any person asking him to sign his name to the signature card, and did not recall whether his 2011 campaign had any staff or volunteer whose duties would include setting the campaign up for electronic filing. He stated that he was unaware whether any person other than Janet Stebbins had access to his login credentials for electronic filing, and was in a position to produce a signature card for his campaign; however, he did not believe so. When asked to identify any staff or volunteer other than Ms. Stebbins who worked on his 2011 campaign, Mr. Stober could recall only one name, Karen Zammit. He could not recall whether he had asked Ms. Zammit to perform any treasury or PDC filing duties.
- 3.14 PDC staff asked Mr. Stober whether he signed Ms. Stebbins' name to his committee's 2011 signature card. He responded under oath that he did not. He stated that he had no additional information to offer regarding the identity of the person who may have signed Ms. Stebbins' signature, if not Ms. Stebbins herself.
- 3.15 **Additional Interview Under Oath with Janet Stebbins:** On March 31, 2015, PDC staff conducted a follow-up interview with Janet Stebbins. Ms. Stebbins repeated her prior testimony that the signature on Mr. Stober's electronic filing signature authorization was not hers; however, in contrast to her interview under oath on October 16, 2014, she stated that it was possible that she may have given Mr. Stober authorization to sign her name to some document in order to allow him to file disclosure reports with the PDC. She did not specifically recall having given this authorization to Mr. Stober, and stated with certainty that she did not authorize any other person to sign Mr. Stober's signature card on her behalf. Ms. Stebbins stated that she would not normally agree to have any person sign her name to an important document, however, at the time of Mr. Stober's 2011 campaign, she did not recognize the importance of his disclosure obligations.
- 3.16 Ms. Stebbins stated that following her October 16, 2014 interview with PDC staff, she discussed her testimony with Mr. Stober, and conversations that she had with him at the time of his 2011 campaign: *"He was talking about the conversation that we had when we were in my office. And we talked about a*

couple of other things. 'Oh, yeah, it was right around the time that the Kiwanis was doing this or that...[and I said] Oh, OK, I sort of remember that...It was right after the class. Oh yeah, OK.' And it was just, you know, little things that rang some distant bells...He reminded me that we had a conversation about this when we were in my office when I still had my practice in Kent. And we were talking about the fact that I told him, I felt like this job was too big for me. And he said 'OK, that's fine. I still have to file some reports.' And again, I don't remember the conversation, but I sort of remember him telling me that. And that's all I remember. But I do remember having a conversation with him in my office about how to wrap up my involvement in the [campaign]."

- 3.17 Ms. Stebbins stated that as Mr. Stober represented it to her, in the context of their 2011 conversation, it was clear that she was no longer performing treasury duties for Mr. Stober, but that he still needed her name to appear on his reports: *"He said, 'Do you remember, I had to file that one report. And you were still officially the treasurer then. So I asked you if I could go ahead and file it.'"* PDC staff asked Ms. Stebbins to describe Mr. Stober's characterization of the "one report" he needed to file. She responded, *"It was an expense report, he said. And I do remember that, because we got a good laugh. Because he's a 20-something year old kid who's lousy at paperwork."*
- 3.18 PDC staff asked Ms. Stebbins how soon after the January 20, 2011 PDC training she informed Mr. Stober that she would not serve as his treasurer. She could not recall specifically, but stated that the conversation occurred from a few days to a few weeks after the training. She stated, *"I never did anything for him. So it was within a matter of days or weeks. It was very soon after the class."*
- 3.19 Following Mr. Stober's second interview under oath, PDC staff made repeated attempts to contact Karen Zammit, the only person other than Janet Stebbins who Bailey Stober believed was in a position to have signed Ms. Stebbins' name to the electronic filing signature card received from his campaign on February 15, 2011. Staff was unsuccessful in reaching Ms. Zammit to obtain her testimony.
- 3.20 Janet Stebbins testified that the signature appearing on Mr. Stober's electronic filing signature card was not hers, but that she may have authorized Mr. Stober to sign one or more documents on her behalf. Mr. Stober, for his part, stated under oath that he did not sign Ms. Stebbins' name to the signature card. Staff was unable to find evidence indicating that, more likely than not, Mr. Stober or any other person signed Ms. Stebbins' name to the signature card received on February 15, 2011, with or without her permission. However, the testimony of Mr. Stober and Ms. Stebbins indicates that Ms. Stebbins did not prepare, review, certify, or file the seventeen C-3 and C-4 reports electronically submitted between March 11,

2011 and October 7, 2011 for Mr. Stober's 2011 campaign, and which listed her name as treasurer. Rather, the testimony obtained by staff indicates that Mr. Stober filed the reports, and that he failed to amend his C-1 Candidate Registration within 10 days of learning that Ms. Stebbins would not serve as treasurer for his 2011 campaign.

Bailey Stober Filings During 2013 Campaign

- 3.21 As of the date of the November 5, 2013 general election, there were only three campaign finance reports on file with the PDC for Mr. Stober's 2013 campaign for Kent City Council. The three reports were C-3 contribution reports disclosing \$7,055 in total contribution deposits made from July 20 – August 5, 2013. The first two of the three reports were timely filed, however the third C-3 report, disclosing a \$900 contribution from Kent Firefighters, was due to be filed on August 12, 2013, and was filed 34 days late on September 15, 2013. **(Exhibit 12.)** Mr. Stober reported no other contributions, and disclosed no campaign expenditures, prior to the 2013 general election.
- 3.22 As discussed above, on February 20, 2014, PDC staff notified Mr. Stober of gaps in reporting for his campaigns, including his 2013 campaign, and requested that he amend or supplement his reports as necessary to disclose all reportable information for that campaign. Staff informed Mr. Stober that he was required by law to file the missing reports electronically.
- 3.23 On May 7, 2014, Bailey Stober filed eleven C-3 and C-4 reports manually, on paper, disclosing \$3,200 in previously undisclosed monetary contributions deposited between July 30, 2013 and October 2, 2013, and approximately \$10,306 in previously undisclosed campaign expenditures incurred between April 2, 2013 and November 30, 2013. **(Exhibit 13.)**
- 3.24 In his response to the complaint received on February 1, 2014, Mr. Stober acknowledged that he failed to timely disclose contributions and expenditures as required for his 2013 campaign. He stated that the failure to file was due to technical issues with the PDC's electronic filing software, as well as the departure of a consultant whose duties included filing PDC reports for his campaign. (In his interview under oath on May 8, 2014, Mr. Stober clarified that prior to the consultant's departure, he had personally assumed filing duties, and that he personally filed the initial timely C-3 report received on May 29, 2013. He also stated that although he had experienced technical difficulty with electronic filing, as late as November 3, 2013, he believed that his contribution and expenditure reports had been properly submitted, and were available for inspection on the PDC's Web site.)
- 3.25 Mr. Stober stated that he visited PDC offices in March of 2013 and left a message for PDC filer assistance specialists seeking help, and that his call

was not returned. Staff noted that this March 2013 visit pre-dated all reportable activity conducted by Mr. Stober's 2013 campaign, as documented in the reports he had since filed. Staff asked whether Mr. Stober made additional attempts to seek assistance after he began receiving contributions and making expenditures. Mr. Stober stated that he believed he contacted staff on either one or two other occasions, but he could not produce any record of those contacts, for example an email or telephone record.

- 3.26 Staff searched the email and telephone records of PDC filer assistance specialists Jennifer Hansen and Chip Beatty for the period of January 17, 2013 through the 2013 general election. Staff found no record of any emails, messages, or other contacts from Mr. Stober, or of messages left from the telephone number that Mr. Stober had on file during the 2013 election.
- 3.27 Mr. Stober's C-3 reports filed on September 15, 2013 and May 7, 2014 indicate that in his 2013 campaign for Kent City Council, he received \$4,100 in contributions that were disclosed between 34 and 212 days late. The bulk of these contributions, \$3,200, were disclosed six months after the 2013 general election. The late-reported contributions represented 40% of contributions that Mr. Stober received in his 2013 campaign. The C-4 reports Mr. Stober filed on May 7, 2014 indicate that 100% of his campaign expenditures for the 2013 election, \$10,306, were disclosed six months after that election, between 148 and 362 days late. Approximately one-third of Mr. Stober's contributions and all of his expenditures were disclosed on paper, rather than electronically.

Alleged Failure to Make or Honor Campaign Books Inspection Appointments

- 3.28 In his complaint filed on November 27, 2013, Don Mason alleged that he contacted Mr. Stober by voice message and email on Thursday, October 31, 2013, requesting an appointment on Monday, November 4, 2013 to inspect Mr. Stober's campaign books of account. Mr. Mason alleged that he subsequently made contact with Mr. Stober by telephone, during which Mr. Stober acknowledged his request. Mr. Mason stated that he contacted Mr. Stober again by email on Friday, November 1, 2013, and Saturday, November 2, 2013 to request an appointment; in the second email, Mr. Mason alludes to Mr. Stober's acknowledgement of his request.
- 3.29 Mr. Mason stated that the next response he received to his request was an email from Mr. Stober sent at 11:26 p.m. on Sunday, November 3, 2013. In that email (**Exhibit 3, p 14**), Mr. Stober stated that he would be unable to honor Mr. Mason's request for an appointment the following day, Monday November 4, 2013, because it was a work day. He stated that his campaign had just submitted reports to the PDC and would continue to update its reports. Mr. Stober provided a link to Mr. Mason that he said would lead to

detailed contribution information on the PDC's Web site. However, as discussed above, at all times during the 2013 election, Mr. Stober had no more than three contribution reports on file with the PDC, and no expenditure reports.

- 3.30 In his interview under oath on May 8, 2014, Mr. Stober stated that although he had not received confirmation from the PDC that his expenditure reports had been successfully filed, he believed that the reports were received. He stated that before sending his November 3, 2013 email to Mr. Mason, he queried the PDC's database for campaign finance data that was then on file for his campaign. However, he did not review the results of that query before sending the link to Mr. Mason, so he was unaware that the record was incomplete.
- 3.31 Mr. Stober stated during his interview that he did not respond to Mr. Mason's emails of Friday, November 1, 2013, and Saturday, November 2, 2013 until late in the evening on Sunday, November 3, 2013, because he did not check his campaign email address during those three days. He stated that he had only one other campaign staff or volunteer working with him at that time, and that her duties did not involve checking his campaign email address. He stated that that duty fell only to him.

**Alleged Failure to Include Proper Sponsor Identification
In Political Advertising**

- 3.32 In his complaint filed Don Mason alleged that Bailey Stober sponsored telephonic "robocall" political advertising and print political advertising that failed to include statements of sponsor identification.
- 3.33 In his response to the complaint received on February 1, 2014, Mr. Stober acknowledged that his campaign sponsored the telephone calls in question. He stated, correctly, that telephone calls sponsored by a candidate as political advertising in support of his campaign need not include a statement of sponsor identification.
- 3.34 Regarding the printed political advertising identified in the complaint (**Exhibit 3, p 16**) Mr. Stober stated in his response that the advertising was not sponsored or approved by his campaign, and was not distributed by him or any representative of his campaign. He stated that he should not be held responsible for the failure of an unknown sponsor outside his campaign to include sponsor identification in political advertising.
- 3.35 In his interview under oath on May 8, 2014, Mr. Stober clarified that the advertisement in question was based on a preliminary draft of an advertisement he had previously circulated among his supporters. However,

he testified that he was not aware of the identity of the sponsor, and that it was essentially an independent expenditure.

IV. SCOPE

4.1 PDC staff reviewed the following documents:

1. C-1 Candidate Registration forms and C-3 and C-4 contribution and expenditure reports and data filed by Bailey Stober for the 2011 and 2013 elections for Kent City Council;
2. A signature authorization document for electronic filing for Bailey Stober's 2011 campaign, received on February 15, 2011;
3. A complaint against Bailey Stober, received on November 27, 2013 from Don Mason;
4. A response to the complaint filed by Don Mason, received from Bailey Stober on February 1, 2014;
5. Additional correspondence received from Bailey Stober on January 28, 2014, March 9, 2014, April 20, 2014, May 2, 2014, May 5, 2014, May 20, 2014, May 26, 2014, June 20, 2014, February 24, 2015, March 9, 2015, and July 6, 2015;
6. Email and telephone records of PDC Filer Assistance Specialists Jennifer Hansen and Chip Beatty for the period of January 17, 2013 through the 2013 general election;
7. A record of attendees at January 20, 2011 training in PDC offices;
8. Email correspondence received from Janet Stebbins on October 14, 2014, with an attached copy of a completed I-9 form bearing her signature; and
9. Email correspondence received from Rich Sweeney of Renton Printery on June 20, 2014.

4.2 PDC staff conducted the following interviews under oath:

1. Bailey Stober was interviewed on May 8, 2014 and March 2, 2015; and
2. Janet Stebbins was interviewed under oath on October 14, 2014 and March 31, 2015.

V.
LAW

RCW 42.17.040 requires candidate to file timely campaign registrations, and to file an amended registration within ten days of any material change to the information on a previous registration. Effective January 1, 2012, RCW 42.17.040 was recodified as **RCW 42.17A.205**.

In the event of the death, resignation, removal, or change of a treasurer or deputy treasurer, **RCW 42.17.050** requires a candidate to designate and file with the commission the name and address of any successor treasurer. Effective January 1, 2012, RCW 42.17.050 was recodified as **RCW 42.17A.210**.

RCW 42.17A.235 and **.240** require candidates to file timely, complete, and accurate reports of monetary and in-kind contributions and expenditures, including contributions pledged but not received, debts, orders placed, and obligations. The reports are filed monthly following an excess of \$200 in contribution or expenditure activity, except during the five months before the election, during which time contribution reports are required to be filed on the Monday following the date of deposit, and summary reports of receipts and expenditures are required to be filed 21 days and again 7 days before each election in which the candidate appears on the ballot, and on the 10th of the month following the election. Reports of contributions must include the name and address of any contributor who has given more than \$25 in the aggregate, and the occupation and employer of any individual contributor making more than \$100 in aggregate contributions.

RCW 42.17A.235 requires a candidate to keep the campaign committee's books of account current within one business day during the eight days before an election, and to allow and keep appointments to inspect the books of account during the same time period.

RCW 42.17A.235 also requires a treasurer or candidate to preserve books of account, bills, receipts, and all other financial records of the campaign or political committee for not less than five calendar years following the year during which the transaction occurred. Prior to January 1, 2012, RCW 42.17A.235 and .240 were codified as **RCW 42.17.080** and **.090**, respectively.

RCW 42.17A.245 requires each candidate or political committee that expended five thousand dollars or more in the preceding year or expects to expend five thousand dollars or more in the current year to file all contribution reports and expenditure reports required under RCW 42.17A by the electronic alternative provided by the Commission.

WAC 390-19-020(2) requires persons filing by electronic means to register with the PDC and receive a filer identification number and password. The rule

requires candidate filers to have a current C-1 Candidate Registration Statement and an original signature on file with the PDC prior to receiving a filer identification number.

RCW 42.17.430 requires every report and statement required to be filed under chapter RCW 42.17 to identify the person preparing it, and to be certified as complete and correct, both by the person preparing it and by the person on whose behalf it is filed. Effective January 1, 2012, RCW 42.17.430 was recodified as **RCW 42.17A.145**.

WAC 390-19-030 provides that a filer "expects to expend" \$5,000 or more for the purposes of the electronic filing requirement of RCW 42.17A.245 when the filer is a candidate for the same office last sought and his or her campaign expenditures in the previous election for the same office were \$5,000 or more.

RCW 42.17A.320(1) requires all written political advertising sponsored by a candidate to include the sponsor's name and address, and requires all radio and television political advertising sponsored by a candidate to include the sponsor's name. Independent expenditure advertising transmitted by a method that does not include a visual image, including telephonic advertising, is addressed under RCW 42.17A.320(5).

Respectfully submitted this 15th day of July, 2015.



Tony Perkins
Assistant Director

EXHIBIT LIST

- Exhibit 1** C-1 filed by Bailey Stober on February 11, 2011 for 2011 Kent City Council campaign.
- Exhibit 2** C-1 filed by Bailey Stober on April 9, 2013 for 2013 Kent City Council campaign.
- Exhibit 3** Complaint against Bailey Stober, received on November 27, 2013 from Don Mason.
- Exhibit 4** C-4 for the 21-day pre-general election reporting period in 2011, filed by Bailey Stober on October 3, 2011.
- Exhibit 5** C-4 for the 7-day pre-general election reporting period in 2011, filed by Bailey Stober on October 7, 2011.
- Exhibit 6** Response to the complaint filed by Don Mason, received from Bailey Stober on February 1, 2014.
- Exhibit 7** PDC staff email to Bailey Stober, sent on February 20, 2014 (last message only, without attachments).
- Exhibit 8** Transcript of October 16, 2014 interview with Janet Stebbins.
- Exhibit 9** PDC record of attendees at January 20, 2011 training in PDC offices.
- Exhibit 10** Signature authorization document for electronic filing for Bailey Stober's 2011 campaign, received on February 15, 2011.
- Exhibit 11** I-9 form provided by Janet Stebbins on October 14, 2014, for handwriting comparison.
- Exhibit 12** C-3 report filed by Bailey Stober on September 15, 2013 for the 2013 election.
- Exhibit 13** Eleven C-3 and C-4 reports filed manually by Bailey Stober on May 7, 2014 for the 2013 election.

 PUBLIC DISCLOSURE COMMISSION 711 CAPITOL WAY RM 206 PO BOX 40908 OLYMPIA WA 98504-0908 (360) 753-1111 Toll Free 1-877-601-2828		<h1>Candidate Registration</h1>		<h1>C1</h1> (1/2008)	100402375 02-15-2011
Candidate's Name (Give candidate's full name.) BAILEY J STOBER			Telephone Number 253-306-4445		
Candidate's Committee Name (Do not abbreviate.) CITIZENS TO ELECT BAILEY STOBER			Fax Number 800-639-1018		
Mailing Address 24911 38TH AVE S			Candidate's E-Mail Address BAILEYSTOBER@HOTMAIL.COM		
City KENT	County KING	Zip + 4 98032	Campaign E-Mail Address baileystober@hotmail.com		
1. What office are you running for? CITY COUNCIL MEMBER		Legislative District, County or City CITY OF KENT	Position No. U	Do you now hold this office? Yes <input type="checkbox"/> No <input checked="" type="checkbox"/>	
2. Political party (if partisan office) NON PARTISAN		3. Date of general or special election 11-08-2011			
4. How much do you plan to spend during your entire election campaign, including the primary and general elections? Based on that estimate, choose one of the reporting options below. If no box is checked you are obligated to use Option II, Full Reporting. See instruction manuals for information about reports required and changing reporting options.					
<input type="checkbox"/> Option I MINI REPORTING: In addition to my filing fee of \$_____, I will raise and spend no more than \$5,000, including any charges for inclusion in state and local voters pamphlets. I will not accept more than \$500 in the aggregate from any contributor except myself.					
<input checked="" type="checkbox"/> Option II FULL REPORTING: I will use the Full Reporting system. I will file the frequent, detailed campaign reports required by law.					
5. Treasurer's Name and Address. Does treasurer perform <u>only</u> ministerial functions? Yes ___ No <u>X</u> . See WAC 390-05-243 and next page for details. List deputy treasurers on attached sheet. JANET STEBBINS 24911 38TH AVE S., KENT WA 98032			Daytime Telephone Number 253-709-9559		
6. Persons who perform only ministerial functions on your behalf <u>and</u> on behalf of other candidates or political committees. List name, title and address of these persons. See WAC 390-05-243 and next page for details. <input type="checkbox"/> Continued on attached sheet.					
7. Committee Officers and other persons who authorize expenditures or make decisions on your behalf. List name, title and address. See next page for definition of "officer." <input type="checkbox"/> Continued on attached sheet.					
8. Campaign Bank or Depository WELLS FARGO	Branch KENT DOWNTOWN BRANCH		City KENT		
9. Related or Affiliated Political Committees. List name, address and relationship. <input type="checkbox"/> Continued on attached sheet.					
10. Campaign books must be open to the public by appointment between 8 a.m. and 8 p.m. during the eight days before the election, except Saturdays, Sundays, and legal holidays. In the space below, provide contact information for scheduling an appointment and the address where the inspection will take place. It is not acceptable to provide a post office box or an out-of-area address.					
Street Address, Room Number, City where campaign books will be available for inspection 212 N. 2ND AVE, KENT In order to make an appointment, contact the campaign at (telephone, fax, e-mail): 253-709-9559 800-639-1018 BAILEYSTOBER@HOTMAIL.COM					
11. CERTIFICATION: I certify that this report is true, complete and correct to the best of my knowledge.					
Candidate's Signature BAILEY J STOBER			Date 02-15-2011		

 PUBLIC DISCLOSURE COMMISSION 711 CAPITOL WAY RM 206 PO BOX 40908 OLYMPIA WA 98504-0908 (360) 753-1111 Toll Free 1-877-601-2828		<h1>Candidate Registration</h1>		<h1>C1</h1> (1/2008)		100519342 04-09-2013	
Candidate's Name (Give candidate's full name.) BAILEY J STOBER				Telephone Number 206-651-6187			
Candidate's Committee Name (Do not abbreviate.) COMMITTEE TO ELECT BAILEY STOBER				Fax Number			
Mailing Address PO BOX 3033				Candidate's E-Mail Address BAILEYSTOBER2013@GMAIL . C			
City KENT		County KING		Zip + 4 98089		Campaign E-Mail Address baileystober2013@gmail . c	
1. What office are you running for? CITY COUNCIL MEMBER		Legislative District, County or City CITY OF KENT		Position No. 0		Do you now hold this office? Yes <input type="checkbox"/> No <input checked="" type="checkbox"/>	
2. Political party (if partisan office) NON PARTISAN				3. Date of general or special election 11-05-2013			
4. How much do you plan to spend during your entire election campaign, including the primary and general elections? Based on that estimate, choose one of the reporting options below. If no box is checked you are obligated to use Option II, Full Reporting. See instruction manuals for information about reports required and changing reporting options.							
<input type="checkbox"/> Option I MINI REPORTING: In addition to my filing fee of \$_____, I will raise and spend no more than \$5,000, including any charges for inclusion in state and local voters pamphlets. I will not accept more than \$500 in the aggregate from any contributor except myself.							
<input checked="" type="checkbox"/> Option II FULL REPORTING: I will use the Full Reporting system. I will file the frequent, detailed campaign reports required by law.							
5. Treasurer's Name and Address. Does treasurer perform <u>only</u> ministerial functions? Yes ___ No <u>X</u> . See WAC 390-05-243 and next page for details. List deputy treasurers on attached sheet. BAILEY J STOBER PO BOX 3033, KENT WA 98089				<input type="checkbox"/> Continued on attached sheet.		Daytime Telephone Number 206-651-6187	
6. Persons who perform only ministerial functions on your behalf <u>and</u> on behalf of other candidates or political committees. List name, title and address of these persons. See WAC 390-05-243 and next page for details. <input type="checkbox"/> Continued on attached sheet.							
7. Committee Officers and other persons who authorize expenditures or make decisions on your behalf. List name, title and address. See next page for definition of "officer." <input type="checkbox"/> Continued on attached sheet.							
8. Campaign Bank or Depository CHASE		Branch KENT DOWNTOWN		City KENT			
9. Related or Affiliated Political Committees. List name, address and relationship. <input type="checkbox"/> Continued on attached sheet.							
10. Campaign books must be open to the public by appointment between 8 a.m. and 8 p.m. during the eight days before the election, except Saturdays, Sundays, and legal holidays. In the space below, provide contact information for scheduling an appointment and the address where the inspection will take place. It is not acceptable to provide a post office box or an out-of-area address.							
Street Address, Room Number, City where campaign books will be available for inspection 212 2ND AVE N., KENT In order to make an appointment, contact the campaign at (telephone, fax, e-mail): 206-651-6187 BAILEYSTOBER2013@GMAIL . COM							
11. CERTIFICATION: I certify that this report is true, complete and correct to the best of my knowledge.							
Candidate's Signature BAILEY J STOBER				Date 04-09-2013			

RECEIVED

NOV 27 2013

Office Use Only: No. _____

Public Disclosure Commission



**WASHINGTON STATE PUBLIC DISCLOSURE COMMISSION
COMPLAINT FORM**

(See instructions on the last page.)

Description of Complaint

1. RESPONDENT:

Identify who you are filing a complaint against and provide all contact information you have for them. Give names and titles, if any, for individuals, and the full name of any organization. Please note that the PDC does not enforce federal campaign finance laws or local ordinances.

Example #1: Joe Public, Mayor of My Town,

123 Main Street, Your Town, State, Phone: 555-123-4567, Email: unknown

Example #2: The Political Action Group (instead of P.A.G.), 123 Main Street, Your Town, State,

Phone: 555-123-4567, Email: pag@pag.org

Bailey Stober - See attached documents

2. ALLEGED VIOLATIONS:

Explain how and when you believe the people/entities you are filing a complaint against violated RCW 42.17/RCW 42.17A or Title 390 WAC. Be as detailed as possible about dates, times, places and acts. If you can, cite which specific laws or rules you believe were violated. Attach additional pages if needed. (Note that the RCW 42.17 citation applies to conduct before 2012 and the RCW 42.17A citation applies to conduct on or after January 1, 2012.)

Bailey Stober - See attached documents

RECEIVED

NOV 27 2013

Certification

Public Disclosure Commission

In signing this complaint:

- I have provided all information, documents and other evidence of which I am aware;
- If I become aware of additional information, documents or evidence related to my complaint, I will promptly provide it to the PDC; and,
- I am providing the PDC current information on how to contact me, and will promptly update that information if it changes.

Your name (print or type) DON MASON

Street address 9805 S. 212TH ST.

City, state and zip code KENT, WA. 98031

Telephone number (including area code) 253-852-6763

E-mail address (optional) DMLMASON@COMCAST.NET

Oath

Required for complaints against elected officials or candidates for elective office:

I certify (or declare) under penalty of perjury under the laws of the State of Washington that this complaint is complete, true and correct to the best of my knowledge and belief.*

Your signature Don Mason

Date signed NOV. 27, 2013

Place signed (city and county)

KENT KING
City County

Attachments

Check here if you are attaching copies of documentary evidence or extra pages explaining your complaint.

*RCW 9A.72.040 says that "(1) A person is guilty of false swearing if he makes a false statement which he knows to be false, under an oath required or authorized by law. (2) False swearing is a misdemeanor."

Description of Complaint

1. Respondent

Bailey Stober
2013 Candidate for Kent City Council Pos #6
2011 Candidate for Kent City Council Pos #1

2013 Address:

Committee to Elect Bailey Stober
PO Box 3033
Kent, WA 98089
Email: BaileyStober2013@gmail.com
206-651-6187

2. Alleged Violations

Overview: Mr. Stober was a candidate running unsuccessfully for a Kent City Council, Pos #1 in 2011. He demonstrated his knowledge and ability to generally follow the PDC requirements for full reporting. As a candidate in 2013, Mr Stober indicated he would be filing the PDC reports required with full reporting for his race for Kent City Council, Pos #6. Mr Stober was in a three person primary where he succeeded in placing 2nd and moving on to the general election.

Mr. Stober demonstrated he is well spoken, intelligent and well connected and had prior campaign experience. Yet, for whatever reason he greatly failed to follow the intent and the established rules in public disclosure in his 2013 campaign with one exception of filing C-3 reports. I assume Mr Stober correctly reported his income donations by filing C-3 reports in 2013 but can not be certain since he refused to make his campaign records available as required in the eight day period specified.

I feel that Mr Stober's campaign should be totally investigated since he disregarded the PDC laws. The same laws he followed in an earlier campaign. For this reason I'm filing a formal complaint against Mr. Stober.

Here are the specific violations that I allege against Mr Stober:

1. Failure to have timely and complete C-4 reporting for 2011 Campaign.

In 2011 Campaign Mr. Stober was late on almost all C-4 filings and failed to have a final C-4 filing indicating what he did with his campaign balance of \$3,231.88. (Information on file with PDC)

2. Failure to have any C-4 reporting for 2013 Campaign including all items required on C-4, Form A and any other reporting documents dealing with

RECEIVED

NOV 27 2013

Public Disclosure Commission

PDC Complaints filed against Bailey Stober
City of Kent Council Candidate 2011 & 2013

in-kind contributions or loans. These would include all the reporting dates for the primary and general elections where the Stober campaign exceeded the minimum activity requirement. (Information on file with PDC)

For the 2013 Campaign Mr. Stober once again selected the Full reporting option and filed C-3 reports but failed to file any C-4 reports. There is no reporting of any expenditure and other activities as require by PDC filing procedures. Mr Stober's campaign had activities that require expenditures or reporting of in-kind donations.

Here are specific examples of activities that should require reporting and were observed or received by many residents in the Kent area. I have included a list of people who observed or received the following campaign activities that require campaign expenditures.

Example A) The use of plastic yard signs that were attached to wooden stakes or zip tied to fences and widely placed throughout the City of Kent two to three weeks prior to the 2013 Primary Election. Additional signs were placed and maintained before the 2013 General Election.

Provided is a Stober sign picked up after the election lying in the street that was printed at a Union printing location with Union bug #1. I have been told this Union bug is associated with an Olympia Printer. It should be possible to determine when and how many signs Mr Stober purchased. His sign was 18" x 24" one color printed on one side. Checking with Boruck Printing in Seattle this type of sign would cost about \$2.90 each for a quantity of 250 or around \$750. Although I did not count Mr. Stober's signs around the city I would estimate he placed several hundred. Wooden stakes are about \$0.75 each for the four foot length and zip ties are inexpensive but are still a campaign expense not reported. (Campaign sign provided as item #1)

Example B) Mr Stober used automated phone calling (I'm told these are commonly called Robo calls) for the Primary election asking for people to vote for him. These calls were receive in my household and reported to me many other people and were made once a day for five to six days before the primary election date. All these calls were made with different recordings made by Mr. Stober himself where he asked for voter support.

Example C) Mr. Stober used automated phone calling (Robo calls) for the General election asking for people to vote for him and other calls against his General opponent. Again these calls were received in my household and reported to me by many people. People reported to me two to four different calls. I have no way of knowing how many calls Mr Stober paid for but many of my friends and neighbors also received these calls in both the primary and general elections. All calls made were promoting Mr. Stober and attacking his opponent

RECEIVED

Page 2

NOV 27 2013

Public Disclosure Commission

PDC Complaints filed against Bailey Stober
City of Kent Council Candidate 2011 & 2013

for the general election. These calls were phone ID'ed to a phone number 253-564-5710.

(Attached items #2 & #3 is a computer record and an electronic recording of a "robo" call that was received on Wednesday, October 30, 2013 at 02:08:12 PM made to 253-852-0874 from 253-564-5710.

Example D) Mr. Stober had a campaign website that is a commercial product that has to be purchased. The website was apparently contracted at CampaignPartner.com that has monthly fees. I have no way of knowing what website plan Mr Stober purchased and for how long but assuming he contracted for 8 months his cost would range from \$480 to \$240 depending on the specific website format he purchased. The company plans can be found at <http://www.campaignpartner.com/#plans>. (Items #4, #5, #6, #7, #8 and #9 are electronic copies of the website pages found on line at www.baileystober.com)

3) Failure to have campaign records available at the address specified in filed C1 report when requested and the request acknowledge by the candidate.

Mr. Stober refused to allow his campaign records to be viewed when he was contacted by phone and email. Mr Stober filed his C1 that was signed and submitted on April 9, 2013. (On file PDC records) He selected the address of 212 2nd Ave., Kent that is the Kent Public Library where his records would be available for public viewing.

On Wednesday, October 30, 2013, I visited the Kent Library to see if the campaign records were there. In the past, I have done this with other candidates who have used this location to have their records available for review. I spoke to Mr Andy Wickens, Reference Librarian, (253-859-9872, email: awickens@kcls.org) who informed me that he was the person responsible for government documents such as these. He said he had no records on file and that he had never been contacted about having Mr. Stober's campaign records available at the library.

On Thursday October 31, 2013, I requested to see his records by contacting him via phone message and email using the information he provided on his C1 filing to see his records. (Items #10a & #10b. Mr Stober and I exchanged phone conversations where he acknowledged my requests to see his records.

On Friday November 1, 2013 I sent a second request to see his records and indicated that I would like to see his records at 12:00 noon or at his connivance on Monday November 4, 2013. (Item #11)

Late Sunday evening at 11:26 pm, November 3, 2013, I received an email from Mr. Stober where he ironically provided the PDC requirements for having records

RECEIVED

NOV 27 2013

Public Disclosure Commission

PDC Complaints filed against Bailey Stober
City of Kent Council Candidate 2011 & 2013

available for review. He was trying to clarify that he didn't need to keep his records at the address he selected and that I could not "demand" to see his records and that I could only "request" to see his records. He also informed me that Monday was a work day and he could not be available to meet with him in person. Then he went on to describe how I could look on line at his C-1 report. Amazingly he added, "I also should note, you may want to keep checking the PDC reports as we have just submitted and are in the process of submitting new reports and this information will be updated." To my knowledge he never submitted any other reports.

(Item #12)

My final contact to Mr. Stober was an email on Monday morning, November 4, 2013 where I once again made the request to see his campaign records. I offered a time between 5:00 & 7:00 pm to be available at the Library to look at his records after his work day. Just to make sure he wouldn't be able to say he tried to show me his campaign records; I went with a friend to the library and waited for him to bring his records. As expected he never showed up with his records.

It was clear to me that Mr. Stober refused my requests and knowingly violated the PDC requirements for public access to his campaign records in the 8 day period.

4) Failure to have proper Campaign disclosure information on printed material.

Mr Stober handed out campaign materials at various events where his literature failed to follow the PDC requirements for proper disclosure.

(Item #13)

Mr. Stober was passing out this literature at various events. This specific example was placed out for distribution at a candidate forum held on October 11, 2013 at Sunrise Elementary School.

5) Failure to properly disclose sponsor information on paid phone calling.

Mr. Stober allegedly coordinated and paid for negative calls against his opponent using paid phone calling (Robo Calling) with no identification of who paid for the call and no mention of his name.

Households received two negative calls against his opponent. One recorded by a woman claiming to be a former State Representative asking people not to vote for Ken Sharp (Stober's General opponent) citing newspaper articles. Another call came from an unidentified woman asking that one should vote for anyone but Ken Sharp. Neither of these negative ads mentioned Bailey Stober but the calls came from the same number used on alternate days with a positive call with Mr Stober's voice. These calls had 253-564-5710 appear as the caller ID. These calls were received the week before the General election.

RECEIVED

NOV 27 2013

Public Disclosure Commission

RECEIVED

NOV 27 2013

Public Disclosure Commission

3. Evidence

1. Failure to have timely and complete C-4 reporting for 2011 Campaign.

Evidence: Information on file with PDC

2. Failure to have any C-4 reporting for 2013 Campaign including all items required on C-4, Form A and any other reporting documents dealing with in-kind contributions or loans.

Evidence: Information on file with PDC

The following is evidence of campaign activities normally requiring expenditures that should be reported.

Example A. Campaign yard signs - Bailey Stober yard sign provided as item #1
Example B & C. Automated phone (Robo) calling - Recorded message of Bailey Stober call that was received on Wednesday, October 30, 2013 at 02:08:12 PM made to 253-852-0874 from 253-564-5710.

Printed log of the date and time of voice mail is provided as item #2

Electronic recording of Bailey Stober Robo call on Wednesday, October 30, 2013 at 02:08:12 PM as item #3. Note: Provided on flash drive

Example D.

Use of a commercially hosted website.

Items #4, #5, #6, #7, #8 and #9 are electronic copies of the website pages found on line at www.baileystober.com. Note: Provided on flash drive

3) Failure to have campaign records available at the address specified in filed C1 report when requested.

Provided evidence is a series of emails sent to Bailey Stober or received from Bailey Stober

Item #10a & 10b - Emails sent to Stober from Don Mason requesting to see campaign records on Thursday October 31, 2013 at 1:24 pm & 1:35

Item # 11 - Email second attempt requesting to see campaign records on Friday, November 1, 2013 at 1:52 pm

Item #12 - Email from Bailey Stober where he responds to requests by promising that records will be filed with PDC sent on Sunday, November 3, 2013 at 11:26 pm.

RECEIVED

NOV 27 2013

Public Disclosure Commission

Item #13 - Email to Bailey Stober again requesting to see records offering to look at records in the evening due to Stober's explanation of having Monday be a work day.

Email sent on Monday, November 4, 2013 10:10 am.

4) Failure to have proper Campaign disclosure information on printed material.

Item #14 - Example of literature passed out by candidate Bailey Stober at a public candidate's forum held at Sunrise Elementary School on Oct 10, 2013

5) Failure to properly disclose sponsor information on paid phone calling.

Item #15 - Statement from Dave Mortenson about phone calls received that were auto dialing recorded messages that all caller ID'ed to phone number 253-564-5710.

4. Witnesses:

Mike Cook 253-852-2276
1005 Crest Place
Kent, WA

Witnessed Bailey Stober campaign yard signs for the 2013 election for Kent City Council in his area with in Kent, WA

Jim Johnson 253-852-0871
26027 Woodland Way S.
Kent, WA

Witnessed Bailey Stober campaign yard signs for the 2013 election for Kent City Council in his area with in Kent, WA

Lee Ann Johnson 253-852-3454
320 Summit Avenue N
Kent, WA

Witness that received recorded telephone messages just prior to the 2013 General election form Bailey Stober

PDC Complaints filed against Bailey Stober
City of Kent Council Candidate 2011 & 2013

RECEIVED

NOV 27 2013

Public Disclosure Commission

Al Skorupa 206-617-7514
26131 Woodland Way
Kent, WA

Witnessed that Don Mason checked with the Kent Library to see if Bailey Stober's campaign records were made available or that the candidate showed up at the time requested. He was at the Kent library from 5:00 to 7:00 pm. On Novemeber 4, 2013

Dave Mortenson 253-852-0874
27137 96th Place So
Kent, WA

Witnessed Bailey Stober campaign yard signs for the 2013 election for Kent City Council in his area with in Kent, WA

Witness that received recorded telephone messages just prior to the 2013 Primary & General election form Bailey Stober.

Witness that received recorded telephone messages just prior to the 2013 General election form unidentified source attacking Bailey Stober's opponent Ken Sharp from same telephone number used to promote Bailey Stober.

Witness that observed Bailey Stober place literature at public campaign forum that failed to have proper information on who sponsored and paid of the campaign material.

RECEIVED

NOV 27 2013

Public Disclosure Commission

Item #2

Computer record of voice message msg0005.wave from Bailey Stober:

magicJack via davemortenson.com

Oct
30

to PAM

Dear magicJack User:

You received a new 0:31 minutes voicemail message, on Wednesday, October 30, 2013 at 02:08:12 PM in mailbox [2538520874](#) from [2535645710](#).

To access your voicemail:

Double click the attached ".WAV" audio file to play the message, or dial your magicJack telephone number from any telephone and press the "*" key at the welcome prompt. You will be asked to enter your voicemail password.

You may also click on the "VMAIL" button on your computer's magicJack display.

Note: To play the attached voicemail file on your Android device, you will need to download and install the free app Remote Wave.

You can download Remote Wave by either visiting play.google.com and searching for Remote Wave or by clicking [here](#).

msg0005.wave

Item
Attachment #109

Lynn Mason

From: "Lynn Mason" <dmlmason@comcast.net>
To: <BAILEYSTOBER2013@GMAIL.COM>
Sent: Thursday, October 31, 2013 1:24 PM
Subject: C-I Form

I would like to see your form C-I that you signed saying you would have available on display at the Kent Library. Could you have it there by Monday, November 4th? I checked with the Kent Library today, October 31st and it was not there Thank you, Don Mason

RECEIVED

NOV 27 2013

Public Disclosure Commission

11/5/2013

Item
Attachment #103

Lynn Mason

From: "Lynn Mason" <dmlmason@comcast.net>
To: <BAILEYSTOBER2013@GMAIL.COM>
Sent: Thursday, October 31, 2013 1:35 PM
Subject: More Information
Forgot to mention, I'd like all financial records for your campaign. Thanks again, Don Mason

RECEIVED

NOV 27 2013

Public Disclosure Commission

11/5/2013

Item
Attachment #1

Lynn Mason

From: "Lynn Mason" <dmlmason@comcast.net>
To: <BAILEYSTOBER2013@GMAIL.COM>
Sent: Friday, November 01, 2013 1:52 PM
Subject: 2nd request

Bailey Stober - According to the PDC staff you have to make your records available at the address you indicated on your C-1 form that you signed as a candidate. This is my second attempt requesting to see your 2013 campaign records. I wish to see them on Monday, Nov 4, 2013, 12:00 noon or at your convenience, at the address you selected, 212 2nd Ave., Kent, which appears to be the Kent Library. Thanks, Don Mason

RECEIVED

NOV 27 2013

Public Disclosure Commission

11/5/2013

Item
Attachment #12

RECEIVED

Lynn Mason

NOV 27 2013

From: "Bailey Stober" <baileystober2013@gmail.com>
To: "Lynn Mason" <dmlmason@comcast.net>
Sent: Sunday, November 03, 2013 11:26 PM
Subject: Re: PDC requirements
Mr. Mason,

Public Disclosure Commission

I'd like to make sure we are clear on the PDC requirements for inspection. Despite your claim that my C1 is to be on file at the library, that is not true. The PDC requirement clearly states "Campaign books must be open to the public BY APPOINTMENT between 8am and 8pm during the eight days before the election, except Saturdays, Sundays and legal holidays." Not only does it not state these records must be kept there at all times, it also states this inspection is by appointment – not demand.

However, these records are available 24 hours a day, 7 days a week online. Being that Monday is a work day I will be unavailable to meet with you in person. Luckily, these records are online and easy to use/see so I am providing some links below for your review.

My contribution information can be found here:

[https://www.pdc.wa.gov/MvcQuerySystem/CandidateData/contributions?
param=U1RPQkIgIDA4OQ====&year=2013&type=local](https://www.pdc.wa.gov/MvcQuerySystem/CandidateData/contributions?param=U1RPQkIgIDA4OQ====&year=2013&type=local)

Once you click that link you will see a button towards the top center of your screen where you can click "C1 Report" which will take you directly to my C1 that you have requested to see.

I also should note, you may want to keep checking PDC reports as we have just submitted and are in the process of submitting new reports and this information will be updated.

Thanks,

Bailey Stober

On Sat, Nov 2, 2013 at 5:16 PM, Lynn Mason <dmlmason@comcast.net> wrote:

The PDC rules require that your records to be available for public review at the address you specified. All your records. I have contacted you and requested to view your records on Monday, Nov. 4th. You have acknowledged my requests and the PDC expects you to respond to this request. Thanks, Don Mason

11/8/2013

Item
Attachment #13

RECEIVED

Page 1 of 1

NOV 27 2013

Lynn Mason

Public Disclosure Commission

From: "Lynn Mason" <dmlmason@comcast.net>
To: <BAILEYSTOBER2013@MAIL.COM>
Sent: Monday, November 04, 2013 10:10 AM
Subject: PDC requirements

Mr. Stober, My desire is to see your campaign records. You selected the Kent Library as your location. As required by the PDC I have requested to see your records in the period when campaign records are to be available. You have acknowledged my request last week and have had ample time to suggest an "appointment" convenient to you. I'm sure the PDC will be pleased to see you have reviewed the form that you signed with the instructions about having your records open for public review.

I will be available this evening between 5:00 AND 7:00 pm to look at your records at the address you selected "212 2nd Ave, Kent" which is the Kent Library. We will need at least an hour to review your records. Thanks, Don Mason

11/5/2013

OCT 10 SUNRISE 8:45

Item #14

RECEIVED

NOV 27 2013

Public Disclosure Commission

BAILEY STOBER

for Kent City Council

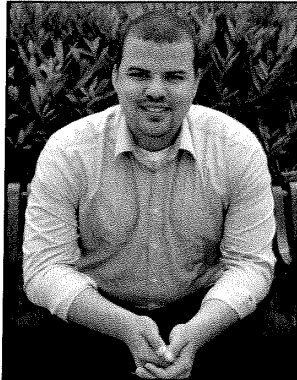

Bailey Stober was born and raised in our community. He was taught to work hard and give back to your community that has given so much to you. He did just that – started one of the City of Kent’s first neighborhood councils, served as Board President for a Kent based non-profit and worked hard in our local Kiwanis Club. He left the private sector and went to Olympia to make government more efficient, accountable and transparent. He’s worked hard to deliver results for families across Washington and has been applauded for ensuring our State is transparent and accountable to the hardworking citizens of Washington.

Now, Bailey wants to bring those skills to our local government and serve you on the Kent City Council. We’ve all felt the impacts of the recession, watched our neighbors lose their jobs or their homes and watched our taxes skyrocket. We need leaders on our City Council who bring people together while fighting for our values. As a nonprofit leader, state employee, community organizer, Bailey will be the kind of elected leader we need to protect working families, invest in public safety and to fight for economic opportunity for everyone.

Investing In Public Safety

The City of Kent estimates they are 20 – 30 police officers under staffed for a City of our size. Bailey wants to ensure Kent residents feel safe and comfortable in our community. Whether at home or the grocery store – you should know you are protected.



Bailey will work with his colleagues on the City Council to hire at least 30 police officers over the next 5 years. He will do this by re-evaluating the tax structure in Kent and coming up with a stable funding source for law enforcement rather than continuously raising taxes. Bailey will advocate for an ordinance mandating a per capita police officer requirement. So, as our City grows – our police department grows.

For more information about Bailey Stober, please visit www.baileystober.com
Printing Donated In-Kind

Statement from Dave Mortenson on automated phone calls received at his phone number

Item #15

Automated phone calls from Bailey Stober promoting his campaign and allegedly attacking his opponent.

On Tuesday, October 29, 2013 during the afternoon I received a phone call that I answered. A recorded voice of a woman claiming to be a former representative using a name I did not recognize proceeded to attack Ken Sharp who was running for Kent City Council against Bailey Stober. She cited a number of very negative reasons to be against Sharp and asked that I don't vote for Ken Sharp. The recorded message had no paid for or sponsored by statement. The recorded message was about 30 seconds. The caller ID gave me the phone number 253-564-5710 and I wrote this number down.

On Wednesday, October 30th, 2013, I once again received a phone call that was a recorded automated call that was in the mid afternoon. Since I was not able to answer the phone it went to my voice mail system that includes an email and a recording of the voice message. The recorded message was an automated call made by Bailey Stober asking for people to vote for him. The caller ID gave me the phone number 253-564-5710.

Note: I've provided copies of the calling data and a recording of the 30 second message to be included in the Don Mason complaint against Bailey Stober.

On Thursday, October 31, 2013 once again in the afternoon another automated call was answered by me. This recording had a women's voice again this time asking that I not vote for Ken Sharp and to vote for anyone but Ken Sharp. A different recording then the first negative call that was more emotional and extreme. The recorded message again had no paid for or sponsored by statement. The recorded message was about 30 seconds. The caller ID gave me the phone number 253-564-5710 that matched the number of the other auto dialed calls received on Tuesday and Wednesday.

On Friday, November 1, 2013, a fourth automated dialing phone call that was answered by me and was a positive Bailey Stober asking for people's votes. This last call was very similar to the Wednesday call from Stober. The caller ID gave me the phone number 253-564-5710 that matched the three other calls.

Having personally contracted for auto dialed calls, I'm very aware of the process. One must contract for a charge per call and provide a list of phone numbers to the vender. These lists are sometimes provided by the political parties, interest groups or can be purchased. Usually, the campaign records different messages and there is an easy system to provide them to the call vendor. The campaign has complete control of the message.

RECEIVED

NOV 27 2013

Public Disclosure Commission

Statement from Dave Mortenson on automated phone calls received at his phone number

Bailey Stober used auto calling in the primary and I receive five to six calls in the week prior to the Primary Election date. All these calls were using Stober's voice and asking for people to vote for him. I was not surprised at Stober's use of this method of campaigning in the General. But as had been his pattern he failed to follow the proper campaign PDC procedures by identifying who paid for the negative calls against Sharp.

I called PDC Compliance Officer Kurt Young to inquire to the rules about the automated calls. If I understood correctly from what Mr. Young explained, calls identifying the candidate and asking for the vote do not need a paid for statement. But calls by a campaign or committee other than the candidate being discussed need some sort of identification as to who was paying for the call. Clearly the two anti Sharp calls had no such sponsor information. The only person to benefit from these calls was Bailey Stober. I believe a reasonable person could only conclude that they were paid for by Bailey Stober since these local elections very rarely get interest groups involved.

I certify under penalty of perjury under the laws of the State of Washington that this statement is complete, true and correct to the best of my knowledge and belief.



Dave Mortenson
Nov 26, 2013
21737 96th Place So.
Kent, WA 98031
253-852-0874.

Signed in Kent, Washington in King County.

RECEIVED

NOV 27 2013

Public Disclosure Commission



SUMMARY, FULL REPORT RECEIPTS AND EXPENDITURES

C4 <small>(3/97)</small>	PDC OFFICE USE
	100430493
	10-03-2011

Candidate or Committee Name (Do not abbreviate. Include full name)
BAILEY STOBER (Citizens to Elect Bailey Stober)

Mailing Address
 24911 38th Ave S. City
 Kent, WA

Zip + 4 98032	Office Sought (Candidates) CITY COUNCIL MEMBER	Election Date 2011
Report Period Covered From (last C-4) To (end of period) 09/01/11 10/17/11	Final Report? Yes No X	

***For PACs, Parties & Caucus Committees:** During this report period, did the committee make an **independent expenditure** (i.e., an expense not considered a contribution supporting or opposing a state or local candidate)?

RECEIPTS

*See next page Yes No

1. Previous total cash and in kind contributions (From line 8, last C-4) (if beginning a new campaign or calendar year, see instruction booklet)	\$	4,985.00
2. Cash received (From line 2, Schedule A)	\$	2,215.46
3. In kind contributions received (From line 1, Schedule B).....		950.00
4. Total cash and in kind contributions received this period (Line 2 plus 3).....		3,165.46
5. Loan principal repayments made (From line 2, Schedule L).....		0.00
6. Corrections (From line 1 or 3, Schedule C)..... Show + or (-)		0.00
7. Net adjustments this period (Combine line 5 & 6)..... Show + or (-)		0.00
8. Total cash and in kind contributions during campaign (Combine lines 1, 4 & 7)		8,150.46
9. Total pledge payments due (From line 2, Schedule B).....	0.00	

EXPENDITURES

10. Previous total cash and in kind expenditures (From line 17, last C-4) (If beginning a new campaign or calendar year, see instruction booklet)	3,809.52
11. Total cash expenditures (From line 4, Schedule A)	1,461.22
12. In kind expenditures (goods & services) (From line 1, Schedule B)	950.00
13. Total cash and in kind expenditures made this period (Line 11 plus line 12).....	2,411.22
14. Loan principal repayments made (From line 2, Schedule L).....	0.00
15. Corrections (From line 2 or 3, Schedule C)..... Show + or (-)	0.00
16. Net adjustments this period (Combine lines 14 & 15)..... Show + or (-)	0.00
17. Total cash and in kind expenditures during campaign (Combine lines 10, 13 and 16).....	6,220.74

CANDIDATES ONLY

	Won	Lost	Unopposed	Name not on ballot
Primary election	<input type="checkbox"/>	<input type="checkbox"/>	<input type="checkbox"/>	<input checked="" type="checkbox"/>
General election	<input type="checkbox"/>	<input type="checkbox"/>	<input type="checkbox"/>	<input type="checkbox"/>

Treasurer's Daytime Telephone No.:
 (253) 709-9559

CASH SUMMARY

18. Cash on hand (Line 8 minus line 17)	1,929.72
<small>[Line 18 should equal your bank account balance(s) plus your petty cash balance.]</small>	
19. Liabilities: (Sum of loans and debts owed)	0.00
20. Balance (Surplus or deficit) (Line 18 minus line 19)	1,929.72

CERTIFICATION: I certify that the information herein and on accompanying schedules and attachments is true and correct to the best of my knowledge.

Candidate's Signature BAILEY STOBER	Date 10/18/11	Treasurer's Signature Janet Stebbins	Date
--	------------------	---	------

CASH RECEIPTS AND EXPENDITURE

SCHEDULE to C4 A <small>(11/93)</small>
--

2

Candidate or Committee Name (Do not abbreviate. Use full name.) Report Date
BAILEY STOBER (Citizens to Elect Bailey Stober) 09/01/11 10/17/11

1. CASH RECEIPTS (Contributions) which have been reported on C3. List each deposit made since last C4 report was submitted.

Date of deposit	Amount	Date of deposit	Amount	Date of deposit	Amount	Total deposits
09/05/2011	1,000.00					
10/01/2011	1,215.46					

2. TOTAL CASH RECEIPTS Enter also on line 2 of C4 \$ 2,215.46

CODES FOR CLASSIFYING EXPENDITURES: If one of the following codes is used to describe an expenditure, no other description is generally needed. The exceptions are:

- 1) If expenditures are in-kind or earmarked contributions to a candidate or committee or independent expenditures that benefit a candidate or committee, identify the candidate or committee in the Description block;
- 2) When reporting payments to vendors for travel expenses, identify the traveler and travel purpose in the Description block; and
- 3) If expenditures are made directly or indirectly to compensate a person or entity for soliciting signatures on a statewide initiative or referendum petition, use code "V" and provide the following information on an attached sheet: name and address of each person/entity compensated, amount paid each during the reporting period, and cumulative total paid all persons to date to gather signatures.

CODE DEFINITIONS ON NEXT PAGE	C - Contributions (monetary, in-kind & transfers) I - Independent Expenditures L - Literature, Brochures, Printing B - Broadcast Advertising (Radio, TV) N - Newspaper and Periodical Advertising O - Other Advertising (yard signs, buttons, etc.) V - Voter Signature Gathering	P - Postage, Mailing Permits S - Surveys and Polls F - Fundraising Event Expenses T - Travel, Accommodations, Meals M - Management/Consulting Services W - Wages, Salaries, Benefits G - General Operation and Overhead
-------------------------------------	---	---

3. EXPENDITURES

- a) Expenditures of \$50 or less, including those from petty cash, need not be itemized. Add up these expenditures and show the total in the amount column on the first line below.
- b) Itemize each expenditure of more than \$50 by date paid, name and address of vendor, code/description, and amount.
- c) For each payment to a candidate, campaign worker, PR firm, advertising agency or credit card company, attach a list of detailed expenses or copies of receipts/invoices supporting the payment.

Date Paid	Vendor or Recipient (Name and Address)	Code	Purpose of Expense and/or Description	Amount
N/A	Expenses of \$50 or less	N/A	N/A	16.37
09/05/11	STAPLES KENT, WA 98031		PRINTING	463.19
10/01/11	STAPLES KENT, WA 98031		Printing	911.66
10/02/11	KENT HISTORICAL SOCIETY Kent, WA 98032		Donation for Event	70.00

Total from attached pages \$ 0.00

4. TOTAL CASH EXPENDITURES Enter also on line 11 of C4 \$ 1,461.22

**IN KIND CONTRIBUTIONS, PLEDGES,
ORDERS, DEBTS, OBLIGATIONS**

**SCHEDULE
TO C4**

B

(11/93)

3

Candidate or Committee Name (Do not abbreviate. Use full name.)
BAILEY STOBBER (Citizens to Elect Bailey Stober)

Report Date
09/01/11 10/17/11

1. IN KIND CONTRIBUTIONS RECEIVED (goods, services, discounts, etc.)

Date Received	Contributor's Name and Address	Description of Contribution	Fair Market Value	Aggregate Total	P	R	G	If total over \$100, Employer Name, City, State & Occup
					I	E	N	
09/05/11	CHRISTIAN SINDERMAN 1505 Westlake Ave N #1000 SEATTLE, WA 98109	Campaign Consulting Services	800.00	800.00				SELF CONSULTANT
09/05/11	NORTHWEST PASSAGE CONSULTING 1505 Westlake Ave N #1000 SEATTLE, WA 98109	VOTER FILES	150.00	150.00				
TOTAL THIS PAGE				950.00				



SUMMARY, FULL REPORT RECEIPTS AND EXPENDITURES

C4 <small>(3/97)</small>	PDC OFFICE USE
	100431324
	10-07-2011

Candidate or Committee Name (Do not abbreviate. Include full name)
BAILEY STOBER (Citizens to Elect Bailey Stober)

Mailing Address
 24911 38th Ave S. City
 Kent, WA

Zip + 4 98032	Office Sought (Candidates) CITY COUNCIL MEMBER	Election Date 2011
Report Period Covered 10/18/11	From (last C-4) 10/18/11	To (end of period) 10/31/11
Final Report?		Yes No X

***For PACs, Parties & Caucus Committees:** During this report period, did the committee make an **independent expenditure** (i.e., an expense not considered a contribution supporting or opposing a state or local candidate?)

RECEIPTS

*See next page Yes No

1. Previous total cash and in kind contributions (From line 8, last C-4) (if beginning a new campaign or calendar year, see instruction booklet)	\$	10,545.71
2. Cash received (From line 2, Schedule A)	\$	0.00
3. In kind contributions received (From line 1, Schedule B).....		0.00
4. Total cash and in kind contributions received this period (Line 2 plus 3).....		0.00
5. Loan principal repayments made (From line 2, Schedule L).....		0.00
6. Corrections (From line 1 or 3, Schedule C)..... Show + or (-)		0.00
7. Net adjustments this period (Combine line 5 & 6)..... Show + or (-)		0.00
8. Total cash and in kind contributions during campaign (Combine lines 1, 4 & 7)		10,545.71
9. Total pledge payments due (From line 2, Schedule B).....	0.00	

EXPENDITURES

10. Previous total cash and in kind expenditures (From line 17, last C-4) (If beginning a new campaign or calendar year, see instruction booklet)	7,313.83
11. Total cash expenditures (From line 4, Schedule A)	0.00
12. In kind expenditures (goods & services) (From line 1, Schedule B)	0.00
13. Total cash and in kind expenditures made this period (Line 11 plus line 12).....	0.00
14. Loan principal repayments made (From line 2, Schedule L).....	0.00
15. Corrections (From line 2 or 3, Schedule C)..... Show + or (-)	0.00
16. Net adjustments this period (Combine lines 14 & 15)..... Show + or (-)	0.00
17. Total cash and in kind expenditures during campaign (Combine lines 10, 13 and 16).....	7,313.83

CANDIDATES ONLY

	Won	Lost	Unopposed	Name not on ballot
Primary election	<input type="checkbox"/>	<input type="checkbox"/>	<input type="checkbox"/>	<input checked="" type="checkbox"/>
General election	<input type="checkbox"/>	<input type="checkbox"/>	<input type="checkbox"/>	<input type="checkbox"/>

Treasurer's Daytime Telephone No.:
 (253) 709-9559

CASH SUMMARY

18. Cash on hand (Line 8 minus line 17)	3,231.88
<small>[Line 18 should equal your bank account balance(s) plus your petty cash balance.]</small>	
19. Liabilities: (Sum of loans and debts owed)	0.00
20. Balance (Surplus or deficit) (Line 18 minus line 19)	3,231.88

CERTIFICATION: I certify that the information herein and on accompanying schedules and attachments is true and correct to the best of my knowledge.

Candidate's Signature BAILEY STOBER	Date 11/01/11	Treasurer's Signature Janet Stebbins	Date
--	------------------	---	------

CASH RECEIPTS AND EXPENDITURE

SCHEDULE A
 to C4
(11/93)

2

Candidate or Committee Name (Do not abbreviate. Use full name.) Report Date
BAILEY STOBER (Citizens to Elect Bailey Stober) 10/18/11 10/31/11

1. CASH RECEIPTS (Contributions) which have been reported on C3. List each deposit made since last C4 report was submitted.

Date of deposit	Amount	Date of deposit	Amount	Date of deposit	Amount	Total deposits

2. TOTAL CASH RECEIPTS Enter also on line 2 of C4 \$ 0.00

CODES FOR CLASSIFYING EXPENDITURES: If one of the following codes is used to describe an expenditure, no other description is generally needed. The exceptions are:

- 1) If expenditures are in-kind or earmarked contributions to a candidate or committee or independent expenditures that benefit a candidate or committee, identify the candidate or committee in the Description block;
- 2) When reporting payments to vendors for travel expenses, identify the traveler and travel purpose in the Description block; and
- 3) If expenditures are made directly or indirectly to compensate a person or entity for soliciting signatures on a statewide initiative or referendum petition, use code "V" and provide the following information on an attached sheet: name and address of each person/entity compensated, amount paid each during the reporting period, and cumulative total paid all persons to date to gather signatures.

CODE DEFINITIONS ON NEXT PAGE	C - Contributions (monetary, in-kind & transfers) I - Independent Expenditures L - Literature, Brochures, Printing B - Broadcast Advertising (Radio, TV) N - Newspaper and Periodical Advertising O - Other Advertising (yard signs, buttons, etc.) V - Voter Signature Gathering	P - Postage, Mailing Permits S - Surveys and Polls F - Fundraising Event Expenses T - Travel, Accommodations, Meals M - Management/Consulting Services W - Wages, Salaries, Benefits G - General Operation and Overhead
--------------------------------------	---	---

3. EXPENDITURES

- a) Expenditures of \$50 or less, including those from petty cash, need not be itemized. Add up these expenditures and show the total in the amount column on the first line below.
- b) Itemize each expenditure of more than \$50 by date paid, name and address of vendor, code/description, and amount.
- c) For each payment to a candidate, campaign worker, PR firm, advertising agency or credit card company, attach a list of detailed expenses or copies of receipts/invoices supporting the payment.

Date Paid	Vendor or Recipient (Name and Address)	Code	Purpose of Expense and/or Description	Amount
N/A	Expenses of \$50 or less	N/A	N/A	

Total from attached pages \$ 0.00

4. TOTAL CASH EXPENDITURES Enter also on line 11 of C4 \$ 0.00

Bailey J. Stober
12416 SE 272nd PL #C
Kent, WA 98030

Tony Perkins
Investigator
Washington State Public Disclosure Commission
711 Capitol Way #206
Olympia, WA 98504

Dear Mr. Perkins,

Please accept this as my response to PDC Case #14-017.

As a current State employee I have deep respect and appreciation for the work that you do and the work of the Public Disclosure Commission. It is often a thankless job that goes unrecognized. However, we share the same determination and loyalty to serving the people of Washington State.

When I decided to run for the Kent City Council I did so because I wanted to serve the people of Kent. There were no other announced candidates at the time so it wasn't driven by the desire to run against a specific candidate or issue. I simply wanted to help provide a bright future for an amazing city. There were mistakes made during the campaign but none were intentional and there was no intent to disregard the law or disrespect the process.

I will respond to the specific allegations listed in the complaint below:

1. A final report for the 2011 campaign was mailed to the PDC in December of 2011. I was unaware if this report was received or not and assumed it had been having not heard of any issues from the PDC to date.
2. I did fail to properly report C-4's during the 2013 campaign. This was due to technical issues with ORCA reporting and the departure of the campaign treasurer. During the campaign I called and left a message with a filer assistance specialist as well as stopping by the PDC office in or around March 2013. When I stopped by the PDC office I brought a witness whom I can have provide a statement to the PDC. During this visit I was told "Jennifer and Chip were at lunch." I left a note with my name and phone number on it and to date haven't received a return phone call. I attempted to proactively address this situation unsuccessfully. I am more than willing to complete late paper C-4 forms if the PDC is willing to accept them.
3. The C-1 form states "Campaign books must be open to the public by appointment between 8 a.m. and 8 p.m. during the eight days before the election, except Saturdays, Sundays and legal holidays. In the space below, provide contact

information for scheduling an appointment and the address where the inspection will take place.” On my form I provided the address of the Kent Library. In the event an appointment was made to inspect the books this is a public place where I would feel comfortable sharing them. This does not imply or require that I file my forms to be on hold at the library for public inspection. It simply requires the utilization of this address to show the books during an appointment. I have never heard of a candidate storing their forms at a public place for inspection outside of an appointment. Mr. Mason did contact me and provided deadlines and demands for when I needed to meet with him. Unfortunately, as previously noted I work for the State and am based out of Olympia. The times he wanted to meet I was unavailable to do so.

4. The campaign literature in question was not provided, sanctioned or approved by the campaign. It was provided by a campaign volunteer and the bottom of the literature states “donated in kind.” This literature was not passed out by myself or a representative of the campaign. I cannot be held liable to the unknown actions of private citizens.
5. It is my understanding that paid phone calls by the campaign and supporting the campaign do not need to disclose the sponsor of the advertisements so none was provided. These calls were done by the campaign.

Washington has prided itself on some of the best and most inclusive public disclosure laws in the Country. As you know, these laws are in place to prevent egregious actions from happening that will influence the outcome of elections. These laws weren’t intended to punish legitimate candidates who make unintended oversight mistakes. In this case, I have made some unintended oversight mistakes. As a public servant I know I am not above the law and I plan to cooperate with the PDC to the fullest extent possible. I look forward to working with the staff at the PDC to resolve this issue as quickly and efficiently as possible.

I appreciate your understanding and your service to the State of Washington.

Respectfully,

Bailey J. Stober

Tony Perkins

From: Tony Perkins
Sent: Thursday, February 20, 2014 5:03 PM
To: Bailey Stober
Cc: Jennifer Hansen; Chip Beatty
Subject: RE: PDC Investigation 14-017
Attachments: Stober 2013 Campaign Reports Received by PDC.pdf; 2013 PDC Key Reporting dates.pdf

Dear Bailey,

Thank you for your response to the complaint filed in PDC Case 14-017, received by email on February 1, 2014. Reviewing your response, and the record of your filings with the PDC, I have identified several gaps in your filings for 2011 and 2013 that must be filled. There is also additional documentation required to resolve certain allegations.

Please file the following reports for 2011:

- An amended 21-day pre-general election C-4, covering September 1 – October 17, 2011. (The C-4 report for this period that you filed on October 3, 2011 was filed only a few days into the reporting period, and so could not certify your activity through October 17, 2011.)
- An amended 7-day pre-general election C-4, covering October 18 - 31, 2011. (The C-4 report for this period that you filed on October 7, 2011 was filed eleven days before the reporting period began, and so could not certify your activity during the period.)
- A post-general election C-4 report for the 2011 election, covering November 1 – 30, 2011 (no post-election report was received from your 2011 campaign);
- C-3 reports for any contribution deposits made during the above periods (or afterward) for your 2011 campaign;
- If your 2011 campaign did not reach a zero balance of cash on hand during the November 1 – 30, 2011, additional C-4 reports showing the disposition of surplus funds from your 2011 campaign.

Please file the following reports for your 2013 campaign:

- C-3 reports for any undisclosed contribution deposits;
- C-4 reports showing all monetary expenditures, in-kind contributions, and other activity for your 2013 campaign, including reports of all activity leading up the 21-day pre-primary election reporting period, a C-4 for that period, for the 7-day pre-primary period, the post-primary period, the 21- and 7-day day pre-general reporting periods, and the post-general reporting period. If you did not reach a zero balance of cash on hand during the 2013 post-general period, please file additional C-4 reports showing the disposition of surplus funds from your 2013 campaign.

Attached to this email are the only reports of campaign activity the PDC received from your 2013 campaign: three C-3 reports, disclosing \$7,055 in total contribution deposits made from July 20 – August 5, 2013. For your reference, I have also attached the 2013 Key Reporting Dates for Candidates calendar.

You were required by [RCW 42.17A.245](#) to file the above reports electronically; please let me know whether you will be filing electronically as required by law, or will file on paper. For assistance with filing generally, please contact Jennifer Hansen of PDC staff at (360) 586-4560, or Chip Beatty at (360) 586-0616. I will copy Jen and Chip on this email, to let them know you may be calling.

In your response to the complaint, you indicated that you left messages with the PDC seeking filing assistance, and also stopped by our office in or around March 2013. Please reply to this email with a list of the approximate dates you attempted to contact our staff for filing assistance, and provide a copy of any record of those attempts (e.g., emails).

Finally, please provide a copy of any record of attempts you made to honor Don Mason's request for an appointment to inspect your 2013 campaign books of account (e.g., emails to Mr. Mason, suggesting alternative times for an appointment).

To complete this investigation, I will likely need to conduct an interview with you. The interview can happen in PDC offices in Olympia, or by telephone, whichever is convenient for you. The interview will touch on the allegations discussed above and others from the complaint. Please let me know when you expect to provide the reports and documentation requested in this email, and we can see when it makes sense to conduct an interview.

Thanks for your attention to this. I look forward to hearing from you.

Sincerely,

Tony Perkins

Lead Political Finance Specialist
Washington State Public Disclosure Commission

☎ (360) 586-1042

☎ (360) 753-1112

✉ tony.perkins@pdc.wa.gov

From: Bailey Stober [mailto:baileystober@hotmail.com]
Sent: Saturday, February 01, 2014 7:40 PM
To: Jacob Berkey
Cc: Tony Perkins
Subject: RE: PDC Investigation 14-017

Jacob & Tony,

Attached is my response to the PDC complaint. Can you please confirm receipt of my response. Thank you!

Also - can you let me know next steps?

Bailey J. Stober

(206) 733-0464 - Cell

baileystober@hotmail.com

Nothing great was ever achieved without enthusiasm.
Ralph Waldo Emerson

From: baileystober@hotmail.com
To: jacob.berkey@pdc.wa.gov
CC: tony.perkins@pdc.wa.gov
Subject: RE: PDC Investigation 14-017
Date: Tue, 28 Jan 2014 12:09:14 -0800

Transcript of Interview with Janet Stebbins, PDC Case 14-017 (Bailey Stober)

3:46 pm, October 16, 2014

Investigator: Tony Perkins

1. In speaking with me previously, you said that you were “just a name on Bailey Stober's candidate registration, and nothing more.” Is that accurate?

“Correct.”

2. Did you have any involvement in or knowledge of Bailey’s contribution and expenditure activity in the 2011 election?

“No; I attended a class with him when he first started this, but dropped out after that, so I had nothing to do with any of his finances at any point.”

Where was the class you attended?

“In Olympia, it was one of the PDC basic finance classes.”

Did you attend both the compliance and electronic trainings?

“Honestly, I don’t remember. It was a long time ago.”

3. Do you know how much he raised and spent?

“I have absolutely no idea.”

4. Did you prepare or file his PDC reports for the 2011 election?

“I did not.”

5. Was his electronic filing data ever stored on a computer that belonged to you, or that you used?

"No."

6. Were you present when the reports were prepared or filed?

"No."

Is that true on every occasion? Was there any one occasion when you were present when the reports were prepared or filed?

"I was not present at any [of the filing] of the reports."

7. Did you see Bailey's reports for the 2011 election after they were filed?

"I did not."

8. Did you ever have possession of any of Bailey's campaign records?

"No."

9. How did you become his treasurer?

"He asked me to do it as a favor. I attended that first class, and then after the class decided it was more than I could do. So it started out just as a favor to him."

And how did you know Bailey?

"Through Kiwanis."

Do you have any other association with him? Are you friends?

"Loose, casual friends, I suppose."

10. Have you filed PDC reports for any other candidate or political committee?

"No."

11. Have you ever used the PDC's electronic filing software?

"No."

12. When Bailey asked you to be his treasurer, what did you believe your duties as treasurer would entail?

"Well, I wasn't sure. I thought it might be just tracking finances. I've served as treasurer for several other non-profits, but I had no idea what being the treasurer of a campaign would entail."

Did you understand that it would involve filing PDC reports?

"I did after the class."

But beforehand, did you know that?

"No."

13. You've described the class you attended with Bailey. Was there any other occasion on which you met with him to discuss campaign business, or to help his campaign?

"No."

14. Did you ever contact him either before or after that class regarding your duties as treasurer?

"Other than telling him that I couldn't take on the task, that was the extent of it."

Do you recall how or when you told him that?

"No, I don't. It was something like 3 ½ years ago. I'm sorry, I don't remember."

15. In preparing for this interview, I sent you an email with a .pdf file attached which was a signature card that Bailey Stober submitted to the PDC for his 2011 election campaign. Do you recall getting that email from me?

"Yes."

For the record, I'm going to describe a document that I sent to you by email on October 14th. That document is a signature card submitted by Bailey Stober on February 15, 2011, that indicates it was signed by Bailey, and by yourself. Did you review that record in preparation for this interview?

"I did."

And is that your signature?

"No. No, it's not."

Were you aware that your signature, or a facsimile of it, had appeared on this document before I showed it to you?

"No. I had no idea."

Did Bailey discuss with you the requirement to turn in a signature card for electronic filing for his campaign?

"No."

Did he inform you that he would be signing anything for you, on your behalf?

"No."

Did he ask permission to sign anything on your behalf?

"No."

In responding to that email which I sent to you on the 14th, you sent me a .pdf file with the title "handwriting.pdf." Will you explain what that document is, and explain why you sent it to me?

"I sent it to you as a sample of my handwriting. In my current position, I am the accounting and HR manager in my organization and I fill out I-9s for new hires, and I had just filled that out that morning for a new hire. And it has additional handwriting, as well as my signature."

With what level of certainty can you say that that is not your signature on that Public Disclosure Commission signature authorization form?

"One hundred percent."

Interview concluded at 3:56 pm.

ORCA

Thursday, January 20, 2011

13 Maximum
1:00 - 4:00 pm

Location: PDC

Name	Attended	Phone (C/H/W)	Phone (C/H/W)	Committee Name or Candidate name (& office)	Email
1 Robin Ferris CANCELLED		253-905-2451		treas for Recall Dale Washam	robin@recalldalewasham.org
2 Cindy Cline	<input checked="" type="checkbox"/>			Mainstream Republicans of WA	Doccatln@aol.com
3 Don Cline	<input checked="" type="checkbox"/>			Mainstream Republicans of WA	Doccatln@aol.com
4 Teresa Osinski	<input checked="" type="checkbox"/>	360-479-5778		Kitsap Home Builders Assn PAC	tosinski@kitsaphba.com
5 Tammy Robacker	<input checked="" type="checkbox"/>	(360) 753-5177		WA Food Industry Assn.	tammy@wa-food-IND.org
6 Michelle Reeves	<input checked="" type="checkbox"/>	(360) 753-5177		WA Food Industry Assn.	tammy@wa-food-IND.org
7 Dave Cannady		360-249-2205		Grays Harbor GOP	davidcannady@hotmail.com
8 Christine Garst	<input checked="" type="checkbox"/>	360-480-9067		Thur. Co. Dem Cent Comm	Chgarst@aol.com
Lenny Greenstein	<input checked="" type="checkbox"/>	360-888-5321		Lacey City Council Candidate	lennyforlacey@gmail.com
Jim Wendle	<input checked="" type="checkbox"/>	253-569-1395		Debbie Reninger - Kent City Council	kokomo@nwlinc.com
11 Bailey Stober	<input checked="" type="checkbox"/>	253-306-4445		Cand, Kent City Council	bstober3@gmail.com
12 Janet Stebbins	<input checked="" type="checkbox"/>	253-306-4445		Treas, Stober	bstober3@gmail.com
13 Christa Boudreau		360-708-8227		candidate	clb91@comcast.net

[Handwritten initials and notes]
 [Handwritten initials]
 [Handwritten initials]

DATE FILED PDC

FEB 15 2011

**SIGNATURE AUTHORIZATION
FOR ELECTRONIC FILING FOR CANDIDATE REGISTRATION C1**

Print Card

Saturday, February 12, 2011
Temporary Filer ID: XXSTOBB

**Please Mail in this Signature
Card!**

This document serves as an official signature authorization form and identification of electronic filing for the purpose of filing electronic reports for: **"BAILEY J STOBER"**

ADDRESS: 24911 38TH AVE S KENT, WA 98032
CONTACT ME AT: "baileystober@hotmail.com" / "253-306-4445".

I certify that I have the authority to sign PDC reports for the above-named candidate, and further certify that the information contained in the reports are true, complete and correct to the best of my knowledge. I acknowledge and agree that by signing this document, I have read WAC 390-19-010 through 050, and the Electronic Filing Instructions.

I acknowledge and agree that it is the sole responsibility of the persons named below to protect the password from unauthorized persons or use. I acknowledge that if I suspect or discover that the passwords have been compromised, I shall immediately notify the PDC and follow PDC instructions to have new passwords issued.

Sincerely,

x 

(Candidate Signature)
BAILEY J STOBER

x 

(Treasurers Signature)
JANET STEBBINS

Activated by: TL
2/17/2011
STOBB---089

Certification

I attest, under penalty of perjury, that (1) I have examined the document(s) presented by the above-named employee, (2) the above-listed document(s) appear to be genuine and to relate to the employee named, and (3) to the best of my knowledge the employee is authorized to work in the United States.

The employee's first day of employment (mm/dd/yyyy): 10/07/2014 (See instructions for exemptions.)

Signature of Employer or Authorized Representative <i>[Signature]</i>		Date (mm/dd/yyyy) <u>10/07/2014</u>	Title of Employer or Authorized Representative <u>HR Accounting manager</u>	
Last Name (Family Name) <u>Stelobins</u>		First Name (Given Name) <u>Janet</u>		Employer's Business or Organization Name <u>Trillium</u>
Employer's Business or Organization Address (Street Number and Name) <u>201 Auburn Way N Ste B</u>			City or Town <u>Auburn</u>	State <u>WA</u>
			Zip Code <u>98002</u>	

Section 3. Reverification and Rehires (To be completed and signed by employer or authorized representative.)

A. New Name (if applicable) Last Name (Family Name) First Name (Given Name)		Middle Initial	B. Date of Rehire (if applicable) (mm/dd/yyyy):

C. If employee's previous grant of employment authorization has expired, provide the information for the document from List A or List C the employee presented that establishes current employment authorization in the space provided below.

Document Title:	Document Number:	Expiration Date (if any) (mm/dd/yyyy):

attest, under penalty of perjury, that to the best of my knowledge, this employee is authorized to work in the United States, and if the employee presented document(s), the document(s) I have examined appear to be genuine and to relate to the individual.

Signature of Employer or Authorized Representative:	Date (mm/dd/yyyy):	Print Name of Employer or Authorized Representative:



CASH RECEIPTS MONETARY CONTRIBUTIONS

C3

(1/02)

THIS SPACE FOR OFFICE USE

100543633

09-15-2013

Candidate or Committee Name (Do not abbreviate. Use full name.) BAILEY J STOBER (Citizens to Elect Bailey Stober)			
Mailing Address PO Box 3033			
City Kent, WA	Zip + 4 98089	Office Sought (candidates) CITY COUNCIL MEMBER	Election Date 2013

1. MONETARY CONTRIBUTIONS DEPOSITED IN ACCOUNT

Date Received		Amount	Total
	a. Anonymous		
	b. Candidate's personal funds deposited in the bank (include candidate loans in 1c).....		
	c. Loans, notes, security agreements. Attach Schedule L		
	d. Miscellaneous receipts (interest, refunds, auctions, other). Attach explanation		
	e. Small contributions \$25.00 or less not itemized and number of persons giving _____ (persons)		

2. CONTRIBUTIONS OVER \$25.00

Date Received	Contributor's Name, Address, City, State, Zip	Contributions of more than \$100.* Employer's Name, City and State	P R I	G E N	Amount	Aggregate* Total
08/05/13	KENT FIREFIGHTERS 132nd ST KENT, WA		X		900.00	900.00
		Occupation				
		Occupation				
		Occupation				
		Occupation				
		Occupation				
	<input type="checkbox"/> Check here if additional pages are attached	Sub-total			900.00	*See reverse for details.
		Amount from attached pages			0.00	

3. TOTAL FUNDS RECEIVED AND DEPOSITED OR CREDITED TO ACCOUNT
Sum of parts 1 and 2 above. Enter this amount in line 1, Schedule A to C4.

900.00

4. Date of Deposit 08/05/13	I certify that this report is true and complete to the best of my knowledge	
Treasurer's Daytime Telephone No.: (206) 651-6187	Treasurer's Signature Bailey J Stober	Date 09-15-2013



CAMPAIGN SUMMARY RECEIPTS & EXPENDITURES

C4
(1/12)

PDC OFFICE USE
RECEIVED
MAY -7 2014

Candidate or Committee Name (Do not abbreviate. Include full name)
Bailey Stober

Mailing Address
12416 SE 272nd PL #C

City
Kent

Public Disclosure Commission

Zip + 4 98030	Office Sought (Candidates) City Council Member	Election Date 11/7/13
Report Period Covered 4/1/13	From (last C-4) To (end of period) 4/30/13	Final Report? Yes <input type="checkbox"/> No <input checked="" type="checkbox"/>

***For PACs, Parties & Caucus Committees:** During this report period, did the committee make an **independent expenditure** (i.e., an expense not considered a contribution) supporting or opposing a state or local candidate?
Yes No

RECEIPTS

*See reverse

Yes No

1. Previous total cash and in kind contributions (From line 8, last C-4) (if beginning a new campaign or calendar year, see instruction booklet)	\$	0.00
2. Cash received (From line 2, Schedule A)	\$	0.00
3. In kind contributions received (From line 1, Schedule B)		0.00
4. Total cash and in kind contributions received this period (Line 2 plus 3)		0.00
5. Loan principal repayments made (From line 2, Schedule L)		(0.00)
6. Corrections (From line 1 or 3, Schedule C)	Show + or (-)	0.00
7. Net adjustments this period (Combine line 5 & 6)	Show + or (-)	0.00
8. Total cash and in kind contributions during campaign (Combine lines 1, 4 & 7)		0.00
9. Total pledge payments due (From line 2, Schedule B)		0.00

EXPENDITURES

10. Previous total cash and in kind expenditures (From line 17, last C-4) (if beginning a new campaign or calendar year, see instruction booklet)		0.00
11. Total cash expenditures (From line 4, Schedule A)		155.47
12. In kind expenditures (goods & services) (From line 1, Schedule B)		0.00
13. Total cash and in kind expenditures made this period (Line 11 plus line 12)		155.47
14. Loan principal repayments made (From line 2, Schedule L)		(0.00)
15. Corrections (From line 2 or 3, Schedule C)	Show + or (-)	0.00
16. Net adjustments this period (Combine lines 14 & 15)	Show + or (-)	0.00
17. Total cash and in kind expenditures during campaign (Combine lines 10, 13 and 16)		155.47

CANDIDATES ONLY

	Won	Lost	Unopposed	Name not on ballot
Primary election	<input type="checkbox"/>	<input type="checkbox"/>	<input type="checkbox"/>	<input type="checkbox"/>
General election	<input type="checkbox"/>	<input type="checkbox"/>	<input type="checkbox"/>	<input type="checkbox"/>

Treasurer's Daytime Telephone No.:
()

CASH SUMMARY

18. Cash on hand (Line 8 minus line 17)	-155.47
<small>[Line 18 should equal your bank account balance(s) plus your petty cash balance.]</small>	
19. Liabilities: (Sum of loans and debts owed)	(0.00)
20. Balance (Surplus or deficit) (Line 18 minus line 19)	(\$155.47)

CERTIFICATION: I certify that the information herein and on accompanying schedules and attachments is true and correct to the best of my knowledge.

Candidate's Signature 	Date 5/6/14	Treasurer's Signature 	Date
---------------------------	----------------	---------------------------	------

SEE INSTRUCTIONS ON REVERSE

RECEIVED

SCHEDULE to C4

A

(1/04)

MAY -7 2014

CASH RECEIPTS AND EXPENDITURE

Candidate or Committee Name (Do not abbreviate. Use full name.)

Bailey Stober

Public Disclosure Commission

4/30/2013

1. CASH RECEIPTS (Contributions) which have been reported on C3. List each deposit made since last C4 report was submitted.

Date of deposit	Amount	Date of deposit	Amount	Date of deposit	Amount	Total deposits
						\$

2. TOTAL CASH RECEIPTS Enter also on line 2 of C4 \$

CODES FOR CLASSIFYING EXPENDITURES: If one of the following codes is used to describe an expenditure, no other description is generally needed.

The exceptions are:

- 1) If expenditures are in-kind or earmarked contributions to a candidate or committee or independent expenditures that benefit a candidate or committee, identify the candidate or committee in the Description block;
- 2) When reporting payments to vendors for travel expenses, identify the traveler and travel purpose in the Description block; and
- 3) If expenditures are made directly or indirectly to compensate a person or entity for soliciting signatures on a statewide initiative or referendum petition, use code "V" and provide the following information in the Description block: name and address of each person/entity compensated, amount paid each during the reporting period, and cumulative total paid all persons to date to gather signatures.

CODE DEFINITIONS ON NEXT PAGE

- C - Contributions (monetary, in-kind & transfers)
- I - Independent Expenditures
- L - Literature, Brochures, Printing
- B - Broadcast Advertising (Radio, TV)
- N - Newspaper and Periodical Advertising
- O - Other Advertising (yard signs, buttons, etc.)
- V - Voter Signature Gathering

- P - Postage, Mailing Permits
- S - Surveys and Polls
- F - Fundraising Event Expenses
- T - Travel, Accommodations, Meals
- M - Management/Consulting Services
- W - Wages, Salaries, Benefits
- G - General Operation and Overhead

3. EXPENDITURES

- a) Expenditures of \$50 or less, including those from petty cash, need not be itemized. Add up these expenditures and show the total in the amount column on the first line below.
- b) Itemize each expenditure of more than \$50 by date paid, name and address of vendor, code/description, and amount.
- c) For each payment to a candidate, campaign worker, PR firm, advertising agency, consultant or credit card company, provide a detailed breakdown in the Description block of expenses included in the payment.

Date Paid	Vendor or Recipient (Name and Address)	Code	Purpose of Expense and/or Description	Amount
N/A	Expenses of \$50 or less	N/A	N/A	
4/2/2013	Chase Bank Chase Bank Kent WA	G	Order checks, stamp, banking supp.	\$ 155.47

Total from attached pages \$ 155.47

4. TOTAL CASH EXPENDITURES

Enter also on line 11 of C4 \$

CODE DEFINITIONS ON NEXT PAGE

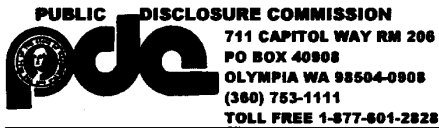

**CAMPAIGN SUMMARY
RECEIPTS & EXPENDITURES**

C4
(1/12)
**PDC OFFICE USE
RECEIVED
MAY -7 2014**

Candidate or Committee Name (Do not abbreviate. Include full name)
Bailey Stober

Mailing Address
12416 SE 272nd PL #C

City
Kent

Public Disclosure Commission

Zip + 4 98030	Office Sought (Candidates) City Council Member	Election Date 11/7/13
Report Period Covered 5/1/13	From (last C-4) To (end of period) 5/31/13	Final Report? Yes <input type="checkbox"/> No <input checked="" type="checkbox"/>

***For PACs, Parties & Caucus Committees:** During this report period, did the committee make an **independent expenditure** (i.e., an expense not considered a contribution) supporting or opposing a state or local candidate?
*See reverse Yes No

RECEIPTS

1. Previous total cash and in kind contributions (From line 8, last C-4) (if beginning a new campaign or calendar year, see instruction booklet)	\$	0
2. Cash received (From line 2, Schedule A)	\$	4,090.00
3. In kind contributions received (From line 1, Schedule B)		0.00
4. Total cash and in kind contributions received this period (Line 2 plus 3)		4090
5. Loan principal repayments made (From line 2, Schedule L)		(0.00)
6. Corrections (From line 1 or 3, Schedule C)	Show + or (-)	0.00
7. Net adjustments this period (Combine line 5 & 6)	Show + or (-)	0.00
8. Total cash and in kind contributions during campaign (Combine lines 1, 4 & 7)		4,090.00
9. Total pledge payments due (From line 2, Schedule B)		0.00

EXPENDITURES

10. Previous total cash and in kind expenditures (From line 17, last C-4) (If beginning a new campaign or calendar year, see instruction booklet)		-155.47
11. Total cash expenditures (From line 4, Schedule A)		555.36
12. In kind expenditures (goods & services) (From line 1, Schedule B)		0.00
13. Total cash and in kind expenditures made this period (Line 11 plus line 12)		555.36
14. Loan principal repayments made (From line 2, Schedule L)		(0.00)
15. Corrections (From line 2 or 3, Schedule C)	Show + or (-)	0.00
16. Net adjustments this period (Combine lines 14 & 15)	Show + or (-)	0.00
17. Total cash and in kind expenditures during campaign (Combine lines 10, 13 and 16)		710.83

CANDIDATES ONLY

	Won	Lost	Unopposed	Name not on ballot
Primary election	<input type="checkbox"/>	<input type="checkbox"/>	<input type="checkbox"/>	<input type="checkbox"/>
General election	<input type="checkbox"/>	<input type="checkbox"/>	<input type="checkbox"/>	<input type="checkbox"/>

Treasurer's Daytime Telephone No.:
()

CASH SUMMARY

18. Cash on hand (Line 8 minus line 17)	3,379.17
[Line 18 should equal your bank account balance(s) plus your petty cash balance.]	
19. Liabilities: (Sum of loans and debts owed)	(0.00)
20. Balance (Surplus or deficit) (Line 18 minus line 19)	3379.17

CERTIFICATION: I certify that the information herein and on accompanying schedules and attachments is true and correct to the best of my knowledge.

Candidate's Signature _____ Date **5/6/14** Treasurer's Signature _____ Date _____

SEE INSTRUCTIONS ON REVERSE

RECEIVED

SCHEDULE A
to C4
(1/04)

MAY -7 2014

CASH RECEIPTS AND EXPENDITURE

Candidate or Committee Name (Do not abbreviate. Use full name.)

Bailey Stober

Report Date

Public Disclosure Commission
9/30/2013

1. CASH RECEIPTS (Contributions) which have been reported on C3. List each deposit made since last C4 report was submitted.

Date of deposit	Amount	Date of deposit	Amount	Date of deposit	Amount	Total deposits
						\$

2. TOTAL CASH RECEIPTS Enter also on line 2 of C4 \$

CODES FOR CLASSIFYING EXPENDITURES: If one of the following codes is used to describe an expenditure, no other description is generally needed.

The exceptions are:

- 1) If expenditures are in-kind or earmarked contributions to a candidate or committee or independent expenditures that benefit a candidate or committee, identify the candidate or committee in the Description block;
- 2) When reporting payments to vendors for travel expenses, identify the traveler and travel purpose in the Description block; and
- 3) If expenditures are made directly or indirectly to compensate a person or entity for soliciting signatures on a statewide initiative or referendum petition, use code "V" and provide the following information in the Description block: name and address of each person/entity compensated, amount paid each during the reporting period, and cumulative total paid all persons to date to gather signatures.

CODE DEFINITIONS ON NEXT PAGE

- C - Contributions (monetary, in-kind & transfers)
- I - Independent Expenditures
- L - Literature, Brochures, Printing
- B - Broadcast Advertising (Radio, TV)
- N - Newspaper and Periodical Advertising
- O - Other Advertising (yard signs, buttons, etc.)
- V - Voter Signature Gathering

- P - Postage, Mailing Permits
- S - Surveys and Polls
- F - Fundraising Event Expenses
- T - Travel, Accommodations, Meals
- M - Management/Consulting Services
- W - Wages, Salaries, Benefits
- G - General Operation and Overhead

3. EXPENDITURES

- a) Expenditures of \$50 or less, including those from petty cash, need not be itemized. Add up these expenditures and show the total in the amount column on the first line below.
- b) Itemize each expenditure of more than \$50 by date paid, name and address of vendor, code/description, and amount.
- c) For each payment to a candidate, campaign worker, PR firm, advertising agency, consultant or credit card company, provide a detailed breakdown in the Description block of expenses included in the payment.

Date Paid	Vendor or Recipient (Name and Address)	Code	Purpose of Expense and/or Description	Amount
N/A	Expenses of \$50 or less	N/A	N/A	
5/17/2013	Kona Kai Coffee Company 124 4th Ave S. Kent, WA 98032	F	Kickoff.	\$ 250.00
5/20/2013	United States Postal Service 23418 Pacific Highway S. Kent, WA	P	Postage and PO Box	245.36
5/23/2013	FedEx Kinkos 207 W. Kent Station St Kent	L	Printing	25.00
5/22/2013	Chase Bank	G	Bank Service Fee	35.00

Total from attached pages \$ 555.36

4. TOTAL CASH EXPENDITURES

Enter also on line 11 of C4 \$

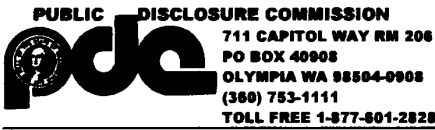

CAMPAIGN SUMMARY RECEIPTS & EXPENDITURES

C4
PDC OFFICE USE

RECEIVED

MAY -7 2014

Candidate or Committee Name (Do not abbreviate. Include full name)
Bailey Stober

Mailing Address: **12416 SE 272nd PL #C** City: **Kent**

Public Disclosure Commission

Zip + 4 98030	Office Sought (Candidates) City Council Member	Election Date 11/7/13	*For PACs, Parties & Caucus Committees: During this report period, did the committee make an independent expenditure (i.e., an expense not considered a contribution) supporting or opposing a state or local candidate?
Report Period Covered	From (last C-4) 6/1/13 To (end of period) 6/31/13	Final Report? Yes <input type="checkbox"/> No <input checked="" type="checkbox"/>	

RECEIPTS *See reverse Yes No

1. Previous total cash and in kind contributions (From line 8, last C-4) (if beginning a new campaign or calendar year, see instruction booklet)	\$	4,090.00
2. Cash received (From line 2, Schedule A)	\$	0
3. In kind contributions received (From line 1, Schedule B)		0.00
4. Total cash and in kind contributions received this period (Line 2 plus 3)		0.00
5. Loan principal repayments made (From line 2, Schedule L)		(0.00)
6. Corrections (From line 1 or 3, Schedule C)	Show + or (-)	0.00
7. Net adjustments this period (Combine line 5 & 6)	Show + or (-)	0.00
8. Total cash and in kind contributions during campaign (Combine lines 1, 4 & 7)		4090
9. Total pledge payments due (From line 2, Schedule B)	0.00	

EXPENDITURES

10. Previous total cash and in kind expenditures (From line 17, last C-4) (if beginning a new campaign or calendar year, see instruction booklet)		710.83
11. Total cash expenditures (From line 4, Schedule A)		1,135.00
12. In kind expenditures (goods & services) (From line 1, Schedule B)		0.00
13. Total cash and in kind expenditures made this period (Line 11 plus line 12)		1,135.00
14. Loan principal repayments made (From line 2, Schedule L)		(0.00)
15. Corrections (From line 2 or 3, Schedule C)	Show + or (-)	0.00
16. Net adjustments this period (Combine lines 14 & 15)	Show + or (-)	0.00
17. Total cash and in kind expenditures during campaign (Combine lines 10, 13 and 16)		1845.83

CANDIDATES ONLY

	Won	Lost	Unopposed	Name not on ballot
Primary election	<input type="checkbox"/>	<input type="checkbox"/>	<input type="checkbox"/>	<input type="checkbox"/>
General election	<input type="checkbox"/>	<input type="checkbox"/>	<input type="checkbox"/>	<input type="checkbox"/>

Treasurer's Daytime Telephone No.:
()

CASH SUMMARY

18. Cash on hand (Line 8 minus line 17)		2,244.17
[Line 18 should equal your bank account balance(s) plus your petty cash balance.]		
19. Liabilities: (Sum of loans and debts owed)		(0.00)
20. Balance (Surplus or deficit) (Line 18 minus line 19)		\$2,244.17

CERTIFICATION: I certify that the information herein and on accompanying schedules and attachments is true and correct to the best of my knowledge.

Candidate's Signature	Date	Treasurer's Signature	Date
	5/6/14		5/6/14

RECEIVED

CASH RECEIPTS AND EXPENDITURE

SCHEDULE A to C4 (1/04)

MAY -7 2014

Candidate or Committee Name (Do not abbreviate. Use full name.)

Bailey Stober

Report Date Public Disclosure Commission 6/30/2013

1. CASH RECEIPTS (Contributions) which have been reported on C3. List each deposit made since last C4 report was submitted.

Table with 7 columns: Date of deposit, Amount, Date of deposit, Amount, Date of deposit, Amount, Total deposits. Total deposits is \$.

2. TOTAL CASH RECEIPTS Enter also on line 2 of C4 \$

CODES FOR CLASSIFYING EXPENDITURES: If one of the following codes is used to describe an expenditure, no other description is generally needed.

The exceptions are:

- 1) If expenditures are in-kind or earmarked contributions to a candidate or committee or independent expenditures that benefit a candidate or committee, identify the candidate or committee in the Description block;
2) When reporting payments to vendors for travel expenses, identify the traveler and travel purpose in the Description block; and
3) If expenditures are made directly or indirectly to compensate a person or entity for soliciting signatures on a statewide initiative or referendum petition, use code "V" and provide the following information in the Description block: name and address of each person/entity compensated, amount paid each during the reporting period, and cumulative total paid all persons to date to gather signatures.

CODE DEFINITIONS ON NEXT PAGE

C - Contributions (monetary, in-kind & transfers)
I - Independent Expenditures
L - Literature, Brochures, Printing
B - Broadcast Advertising (Radio, TV)
N - Newspaper and Periodical Advertising
O - Other Advertising (yard signs, buttons, etc.)
V - Voter Signature Gathering

P - Postage, Mailing Permits
S - Surveys and Polls
F - Fundraising Event Expenses
T - Travel, Accommodations, Meals
M - Management/Consulting Services
W - Wages, Salaries, Benefits
G - General Operation and Overhead

3. EXPENDITURES

- a) Expenditures of \$50 or less, including those from petty cash, need not be itemized. Add up these expenditures and show the total in the amount column on the first line below.
b) Itemize each expenditure of more than \$50 by date paid, name and address of vendor, code/description, and amount.
c) For each payment to a candidate, campaign worker, PR firm, advertising agency, consultant or credit card company, provide a detailed breakdown in the Description block of expenses included in the payment.

Table with 5 columns: Date Paid, Vendor or Recipient (Name and Address), Code, Purpose of Expense and/or Description, Amount. Includes entries for Kent Cornucopia Days, Kristen Jordan, and Crystal Fincher.

Total from attached pages \$ 1135.00

4. TOTAL CASH EXPENDITURES

Enter also on line 11 of C4 \$

CODE DEFINITIONS ON NEXT PAGE

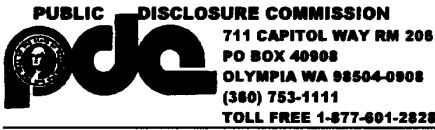

CAMPAIGN SUMMARY RECEIPTS & EXPENDITURES

C4

PDC OFFICE USE
RECEIVED
MAY -7 2014

(1/12)

Candidate or Committee Name (Do not abbreviate. Include full name)
Bailey Stober

Public Disclosure Commission

Mailing Address City
12416 SE 272nd PL #C **Kent**

Zip + 4 98030	Office Sought (Candidates) City Council Member	Election Date 11/7/13	
Report Period Covered	From (last C-4) 7/1/13	To (end of period) 7/31/13	Final Report? Yes <input type="checkbox"/> No <input checked="" type="checkbox"/>

***For PACs, Parties & Caucus Committees:** During this report period, did the committee make an **Independent expenditure** (i.e., an expense not considered a contribution) supporting or opposing a state or local candidate?

RECEIPTS

*See reverse Yes No

1. Previous total cash and in kind contributions (From line 8, last C-4) (if beginning a new campaign or calendar year, see instruction booklet)	\$	4,090.00
2. Cash received (From line 2, Schedule A)	\$	3350
3. In kind contributions received (From line 1, Schedule B)		0.00
4. Total cash and in kind contributions received this period (Line 2 plus 3)		3,350.00
5. Loan principal repayments made (From line 2, Schedule L)		(0.00)
6. Corrections (From line 1 or 3, Schedule C)	Show + or (-)	0.00
7. Net adjustments this period (Combine line 5 & 6)	Show + or (-)	0.00
8. Total cash and in kind contributions during campaign (Combine lines 1, 4 & 7)		7440
9. Total pledge payments due (From line 2, Schedule B)	<div style="border: 1px solid black; padding: 2px;">0.00</div>	

EXPENDITURES

10. Previous total cash and in kind expenditures (From line 17, last C-4) (if beginning a new campaign or calendar year, see instruction booklet)		1845.83
11. Total cash expenditures (From line 4, Schedule A)		3,768.00
12. In kind expenditures (goods & services) (From line 1, Schedule B)		0.00
13. Total cash and in kind expenditures made this period (Line 11 plus line 12)		3,768.07
14. Loan principal repayments made (From line 2, Schedule L)		(0.00)
15. Corrections (From line 2 or 3, Schedule C)	Show + or (-)	0.00
16. Net adjustments this period (Combine lines 14 & 15)	Show + or (-)	0.00
17. Total cash and in kind expenditures during campaign (Combine lines 10, 13 and 16)		5,613.90

CANDIDATES ONLY

	Won	Lost	Unopposed	Name not on ballot
Primary election	<input type="checkbox"/>	<input type="checkbox"/>	<input type="checkbox"/>	<input type="checkbox"/>
General election	<input type="checkbox"/>	<input type="checkbox"/>	<input type="checkbox"/>	<input type="checkbox"/>

CASH SUMMARY

18. Cash on hand (Line 8 minus line 17)		1,826.10
[Line 18 should equal your bank account balance(s) plus your petty cash balance.]		
19. Liabilities: (Sum of loans and debts owed)		(0.00)
20. Balance (Surplus or deficit) (Line 18 minus line 19)		1826.10

Treasurer's Daytime Telephone No.:
()

CERTIFICATION: I certify that the information herein and on accompanying schedules and attachments is true and correct to the best of my knowledge.

Candidate's Signature	Date	Treasurer's Signature	Date
			5/6/14

RECEIVED

SCHEDULE A to C4 (1/04)

MAY -7 2014

CASH RECEIPTS AND EXPENDITURE

Candidate or Committee Name (Do not abbreviate. Use full name.)

Bailey Stober

Report Date Public Disclosure Commission 7/30/2013

1. CASH RECEIPTS (Contributions) which have been reported on C3. List each deposit made since last C4 report was submitted.

Table with columns: Date of deposit, Amount, Date of deposit, Amount, Date of deposit, Amount, Total deposits. Row 1: 7/30/2013, 1,400.00, \$

2. TOTAL CASH RECEIPTS Enter also on line 2 of C4 \$ 1,400.00

CODES FOR CLASSIFYING EXPENDITURES: If one of the following codes is used to describe an expenditure, no other description is generally needed.

The exceptions are:

- 1) If expenditures are in-kind or earmarked contributions to a candidate or committee or independent expenditures that benefit a candidate or committee, identify the candidate or committee in the Description block;
2) When reporting payments to vendors for travel expenses, identify the traveler and travel purpose in the Description block; and
3) If expenditures are made directly or indirectly to compensate a person or entity for soliciting signatures on a statewide initiative or referendum petition, use code "V" and provide the following information in the Description block: name and address of each person/entity compensated, amount paid each during the reporting period, and cumulative total paid all persons to date to gather signatures.

Table with columns: CODE DEFINITIONS ON NEXT PAGE, C - Contributions (monetary, in-kind & transfers), I - Independent Expenditures, L - Literature, Brochures, Printing, B - Broadcast Advertising (Radio, TV), N - Newspaper and Periodical Advertising, O - Other Advertising (yard signs, buttons, etc.), V - Voter Signature Gathering, P - Postage, Mailing Permits, S - Surveys and Polls, F - Fundraising Event Expenses, T - Travel, Accommodations, Meals, M - Management/Consulting Services, W - Wages, Salaries, Benefits, G - General Operation and Overhead

3. EXPENDITURES

- a) Expenditures of \$50 or less, including those from petty cash, need not be itemized. Add up these expenditures and show the total in the amount column on the first line below.
b) Itemize each expenditure of more than \$50 by date paid, name and address of vendor, code/description, and amount.
c) For each payment to a candidate, campaign worker, PR firm, advertising agency, consultant or credit card company, provide a detailed breakdown in the Description block of expenses included in the payment.

Table with columns: Date Paid, Vendor or Recipient (Name and Address), Code, Purpose of Expense and/or Description, Amount. Rows include: 7/2/2013 The Home Depot, 7/18/2013 McClendons Hardware, 7/5/2013 Crystal Fincher, 7/16/2013 Kristen Jordan, 7/30/2013 Facebook, 7/31/2013 Chase Bank.

Total from attached pages \$ 3,768.07

4. TOTAL CASH EXPENDITURES

Enter also on line 11 of C4 \$

CODE DEFINITIONS ON NEXT PAGE



**CASH RECEIPTS
MONETARY
CONTRIBUTIONS**

C3
(1/12)

THIS SPACE FOR OFFICE USE

RECEIVED

MAY -7 2014

Public Disclosure Commission

Candidate or Committee Name (Do not abbreviate. Use full name.)
Bailey Stober

Mailing Address
12416 SE 272nd PL #C

City: **Kent** Zip + 4: **98030** Office Sought (candidates): **City Council Member** Election Date: **11/7/2013**

1. MONETARY CONTRIBUTIONS DEPOSITED IN ACCOUNT

Date Received		Amount	Total
	a. Anonymous.....	\$	\$
7/25/13	b. Candidate's personal funds deposited in the bank (include candidate loans in 1c).....	500.00	500.00
	c. Loans, notes, security agreements. Attach Schedule L.....		
	d. Miscellaneous receipts (interest, refunds, auctions, other). Attach explanation.....		
	e. Small contributions \$25.00 or less not itemized and number of persons giving (persons)		

2. CONTRIBUTIONS OVER \$25.00

Date Received	Contributor's Name, Address, City, State, Zip	Contributions of more than \$100:*	P R I N T	G E N	Amount	Aggregate* Total
7/26/2013	Dr. Bobby Virk 19630 SE 184th Street Renton, WA 98058	Orthodontist Orthodontic Excel Bellevue, WA	X		\$400.00	\$900.00
		Occupation				
7/26/2013	Dr. Ellen Polsky 505 Strander Blvd Tukwila, WA 98188	Dentist Southcenter Pedia Tukwila, WA		X	\$500.00	\$500
		Occupation				
					\$	\$
		Occupation				
					\$	\$
		Occupation				
					\$	\$
		Occupation				
	<input type="checkbox"/> Check here if additional pages are attached	Sub-total			1,400.00	
		Amount from attached pages				

*See reverse fo details.

3. TOTAL FUNDS RECEIVED AND DEPOSITED OR CREDITED TO ACCOUNT
 Sum of parts 1 and 2 above. Enter this amount in line 1, Schedule A to C4.

1,400.00

4. Date of Deposit: **7/30/2013**

I certify that this report is true and complete to the best of my knowledge

Treasurer's Signature: *Bailey Stober* Date: **5/6/14**



CAMPAIGN SUMMARY RECEIPTS & EXPENDITURES

C4
PDC OFFICE USE

RECEIVED

MAY - 7 2014

Public Disclosure Commission

Candidate or Committee Name (Do not abbreviate. Include full name)
Bailey Stober

Mailing Address: 12416 SE 272nd PL #C
City: Kent

Zip + 4 98030	Office Sought (Candidates) City Council Member	Election Date 11/7/13	
Report Period Covered	From (last C-4) 8/1/13	To (end of period) 8/31/13	Final Report? Yes <input type="checkbox"/> No <input checked="" type="checkbox"/>

***For PACs, Parties & Caucus Committees:** During this report period, did the committee make an **independent expenditure** (i.e., an expense not considered a contribution) supporting or opposing a state or local candidate?
Yes No

RECEIPTS

1. Previous total cash and in kind contributions (From line 8, last C-4) (if beginning a new campaign or calendar year, see instruction booklet)	\$	7,440.00
2. Cash received (From line 2, Schedule A)	\$	1,800.00
3. In kind contributions received (From line 1, Schedule B)		0.00
4. Total cash and in kind contributions received this period (Line 2 plus 3)		1800
5. Loan principal repayments made (From line 2, Schedule L)		(0.00)
6. Corrections (From line 1 or 3, Schedule C)	Show + or (-)	0.00
7. Net adjustments this period (Combine line 5 & 6)	Show + or (-)	0.00
8. Total cash and in kind contributions during campaign (Combine lines 1, 4 & 7)		9,240.00
9. Total pledge payments due (From line 2, Schedule B)		0.00

EXPENDITURES

10. Previous total cash and in kind expenditures (From line 17, last C-4) (if beginning a new campaign or calendar year, see instruction booklet)		5,613.90
11. Total cash expenditures (From line 4, Schedule A)		866.94
12. In kind expenditures (goods & services) (From line 1, Schedule B)		0.00
13. Total cash and in kind expenditures made this period (Line 11 plus line 12)		866.94
14. Loan principal repayments made (From line 2, Schedule L)		(0.00)
15. Corrections (From line 2 or 3, Schedule C)	Show + or (-)	0.00
16. Net adjustments this period (Combine lines 14 & 15)	Show + or (-)	0.00
17. Total cash and in kind expenditures during campaign (Combine lines 10, 13 and 16)		6,480.84

CANDIDATES ONLY

	Won	Lost	Unopposed	Name not on ballot
Primary election	<input checked="" type="checkbox"/>	<input type="checkbox"/>	<input type="checkbox"/>	<input type="checkbox"/>
General election	<input type="checkbox"/>	<input type="checkbox"/>	<input type="checkbox"/>	<input type="checkbox"/>

Treasurer's Daytime Telephone No.:
()

CASH SUMMARY

18. Cash on hand (Line 8 minus line 17)		2,759.16
[Line 18 should equal your bank account balance(s) plus your petty cash balance.]		
19. Liabilities: (Sum of loans and debts owed)		(0.00)
20. Balance (Surplus or deficit) (Line 18 minus line 19)		\$2,759.16

CERTIFICATION: I certify that the information herein and on accompanying schedules and attachments is true and correct to the best of my knowledge.

Candidate's Signature 	Date	Treasurer's Signature 	Date
			5/6/14

SEE INSTRUCTIONS ON REVERSE

RECEIVED

SCHEDULE A to C4 (1/04)

MAY -7 2014

CASH RECEIPTS AND EXPENDITURE

Candidate or Committee Name (Do not abbreviate. Use full name.)

Bailey Stober

Report Date Public Disclosure Commission 8/30/2013

1. CASH RECEIPTS (Contributions) which have been reported on C3. List each deposit made since last C4 report was submitted.

Table with columns: Date of deposit, Amount, Date of deposit, Amount, Date of deposit, Amount, Total deposits. Row 1: 8/12/2013, 900.00, \$ 900.00

2. TOTAL CASH RECEIPTS Enter also on line 2 of C4 \$ 900.00

CODES FOR CLASSIFYING EXPENDITURES: If one of the following codes is used to describe an expenditure, no other description is generally needed.

The exceptions are:

- 1) If expenditures are in-kind or earmarked contributions to a candidate or committee or independent expenditures that benefit a candidate or committee, identify the candidate or committee in the Description block;
2) When reporting payments to vendors for travel expenses, identify the traveler and travel purpose in the Description block; and
3) If expenditures are made directly or indirectly to compensate a person or entity for soliciting signatures on a statewide initiative or referendum petition, use code "V" and provide the following information in the Description block: name and address of each person/entity compensated, amount paid each during the reporting period, and cumulative total paid all persons to date to gather signatures.

CODE DEFINITIONS ON NEXT PAGE

C - Contributions (monetary, in-kind & transfers)
I - Independent Expenditures
L - Literature, Brochures, Printing
B - Broadcast Advertising (Radio, TV)
N - Newspaper and Periodical Advertising
O - Other Advertising (yard signs, buttons, etc.)
V - Voter Signature Gathering

P - Postage, Mailing Permits
S - Surveys and Polls
F - Fundraising Event Expenses
T - Travel, Accommodations, Meals
M - Management/Consulting Services
W - Wages, Salaries, Benefits
G - General Operation and Overhead

3. EXPENDITURES

- a) Expenditures of \$50 or less, including those from petty cash, need not be itemized. Add up these expenditures and show the total in the amount column on the first line below.
b) Itemize each expenditure of more than \$50 by date paid, name and address of vendor, code/description, and amount.
c) For each payment to a candidate, campaign worker, PR firm, advertising agency, consultant or credit card company, provide a detailed breakdown in the Description block of expenses included in the payment.

Table with columns: Date Paid, Vendor or Recipient (Name and Address), Code, Purpose of Expense and/or Description, Amount. Rows include Facebook Advertising, Robo Calling, Voter Lists, and Bank Fees.

Total from attached pages \$ 866.94

4. TOTAL CASH EXPENDITURES

Enter also on line 11 of C4 \$

CODE DEFINITIONS ON NEXT PAGE

**CASH RECEIPTS
 MONETARY
 CONTRIBUTIONS**

C3
 (1/12)

THIS SPACE FOR OFFICE USE

RECEIVED

MAY -7 2014

Public Disclosure Commission

Candidate or Committee Name (Do not abbreviate. Use full name.)
Bailey Stober

Mailing Address
12416 SE 272nd PL #C

City Kent	Zip + 4 98030	Office Sought (candidates) City Council Member	Election Date 11/7/2013
---------------------	-------------------------	--	-----------------------------------

1. MONETARY CONTRIBUTIONS DEPOSITED IN ACCOUNT

Date Received		Amount	Total
	a. Anonymous.....	\$	\$
	b. Candidate's personal funds deposited in the bank (include candidate loans in 1c).....		
	c. Loans, notes, security agreements. Attach Schedule L.....		
	d. Miscellaneous receipts (interest, refunds, auctions, other). Attach explanation.....		
	e. Small contributions \$25.00 or less not itemized and number of persons giving _____ (persons)		

2. CONTRIBUTIONS OVER \$25.00

Date Received	Contributor's Name, Address, City, State, Zip	Contributions of more than \$100:*	P R I	G E N	Amount	Aggregate* Total
8/10/2013	Dr. Bobby Virk 19630 SE 184th Street Renton, WA 98058	Orthodontist Orthodontic Excel Bellevue, WA		X	\$900.00	\$900.00
		Occupation			\$	\$
		Occupation			\$	\$
		Occupation			\$	\$
		Occupation			\$	\$
		Occupation			\$	\$
		Sub-total			900.00	
	<input type="checkbox"/> Check here if additional pages are attached	Amount from attached pages				

*See reverse fo details.

3. TOTAL FUNDS RECEIVED AND DEPOSITED OR CREDITED TO ACCOUNT
 Sum of parts 1 and 2 above. Enter this amount in line 1, Schedule A to C4.

900

4. Date of Deposit

8/12/2013

I certify that this report is true and complete to the best of my knowledge

Treasurer's Signature

Date

Bailey Stober

5/6/14



CAMPAIGN SUMMARY RECEIPTS & EXPENDITURES

PDC OFFICE USE

C4

(1/12)

RECEIVED

MAY -7 2014

Public Disclosure Commission

Candidate or Committee Name (Do not abbreviate. Include full name)
Bailey Stober

Mailing Address: **12416 SE 272nd PL #C** City: **Kent**

Zip + 4 98030	Office Sought (Candidates) City Council Member	Election Date 11/7/13	
Report Period Covered	From (last C-4) 9/1/13 To (end of period) 9/31/13	Final Report?	Yes <input type="checkbox"/> No <input checked="" type="checkbox"/>

***For PACs, Parties & Caucus Committees:** During this report period, did the committee make an **independent expenditure** (i.e., an expense not considered a contribution) supporting or opposing a state or local candidate?
Yes No

RECEIPTS

1. Previous total cash and in kind contributions (From line 8, last C-4) (if beginning a new campaign or calendar year, see instruction booklet)	\$	9240
2. Cash received (From line 2, Schedule A)	\$	0.00
3. In kind contributions received (From line 1, Schedule B)		0.00
4. Total cash and in kind contributions received this period (Line 2 plus 3)		0.00
5. Loan principal repayments made (From line 2, Schedule L)		(0.00)
6. Corrections (From line 1 or 3, Schedule C)	Show + or (-)	0.00
7. Net adjustments this period (Combine line 5 & 6)	Show + or (-)	0.00
8. Total cash and in kind contributions during campaign (Combine lines 1, 4 & 7)		9240
9. Total pledge payments due (From line 2, Schedule B)	0.00	

EXPENDITURES

10. Previous total cash and in kind expenditures (From line 17, last C-4) (if beginning a new campaign or calendar year, see instruction booklet)		6,480.84
11. Total cash expenditures (From line 4, Schedule A)		617.20
12. In kind expenditures (goods & services) (From line 1, Schedule B)		0.00
13. Total cash and in kind expenditures made this period (Line 11 plus line 12)		617.20
14. Loan principal repayments made (From line 2, Schedule L)		(0.00)
15. Corrections (From line 2 or 3, Schedule C)	Show + or (-)	0.00
16. Net adjustments this period (Combine lines 14 & 15)	Show + or (-)	0.00
17. Total cash and in kind expenditures during campaign (Combine lines 10, 13 and 16)		7,098.04

CANDIDATES ONLY

	Won	Lost	Unopposed	Name not on ballot
Primary election	<input checked="" type="checkbox"/>	<input type="checkbox"/>	<input type="checkbox"/>	<input type="checkbox"/>
General election	<input type="checkbox"/>	<input type="checkbox"/>	<input type="checkbox"/>	<input type="checkbox"/>

Treasurer's Daytime Telephone No.:
()

CASH SUMMARY

18. Cash on hand (Line 8 minus line 17)		2,141.96
[Line 18 should equal your bank account balance(s) plus your petty cash balance.]		
19. Liabilities: (Sum of loans and debts owed)		(0.00)
20. Balance (Surplus or deficit) (Line 18 minus line 19)		2141.96

CERTIFICATION: I certify that the information herein and on accompanying schedules and attachments is true and correct to the best of my knowledge.

Candidate's Signature	Date	Treasurer's Signature	Date
<i>Bailey Stober</i>	<i>5/6/14</i>	<i>[Signature]</i>	<i>5/6/14</i>

SEE INSTRUCTIONS ON REVERSE

CASH RECEIPTS AND EXPENDITURE

SCHEDULE **A**
to C4
(1/04)

Candidate or Committee Name (Do not abbreviate. Use full name.)

Report Date

Bailey Stober

9/30/2013

1. CASH RECEIPTS (Contributions) which have been reported on C3. List each deposit made during the reporting period that was submitted.

Date of deposit	Amount	Date of deposit	Amount	Date of deposit	Amount	Total deposits
						\$

Public Disclosure Commission

2. TOTAL CASH RECEIPTS

Enter also on line 2 of C4

CODES FOR CLASSIFYING EXPENDITURES: If one of the following codes is used to describe an expenditure, no other description is generally needed.

The exceptions are:

- 1) If expenditures are **in-kind or earmarked contributions** to a candidate or committee or **independent expenditures** that benefit a candidate or committee, identify the candidate or committee in the Description block;
- 2) When reporting payments to vendors for travel expenses, identify the traveler and travel purpose in the Description block; and
- 3) If expenditures are made directly or indirectly to compensate a person or entity for soliciting signatures on a statewide initiative or referendum petition, use code "V" and provide the following information in the Description block: name and address of each person/entity compensated, amount paid each during the reporting period, and cumulative total paid all persons to date to gather signatures.

CODE
DEFINITIONS
ON NEXT PAGE

C - Contributions (monetary, in-kind & transfers)
I - Independent Expenditures
L - Literature, Brochures, Printing
B - Broadcast Advertising (Radio, TV)
N - Newspaper and Periodical Advertising
O - Other Advertising (yard signs, buttons, etc.)
V - Voter Signature Gathering

P - Postage, Mailing Permits
S - Surveys and Polls
F - Fundraising Event Expenses
T - Travel, Accommodations, Meals
M - Management/Consulting Services
W - Wages, Salaries, Benefits
G - General Operation and Overhead

3. EXPENDITURES

- a) Expenditures of **\$50 or less**, including those from petty cash, need not be itemized. Add up these expenditures and show the total in the amount column on the first line below.
- b) Itemize each expenditure of **more than \$50** by date paid, name and address of vendor, code/description, and amount.
- c) For each payment to a candidate, campaign worker, PR firm, advertising agency, consultant or credit card company, provide a detailed breakdown in the Description block of expenses included in the payment.

Date Paid	Vendor or Recipient (Name and Address)	Code	Purpose of Expense and/or Description	Amount
N/A	Expenses of \$50 or less	N/A	N/A	
9/3/2013	Fedex Kinkos 207 W Kent Station St. Kent, WA 98032	L	Printing	\$ 356.14
9/3/2013	USPS 10612 SE 240 th St Kent, WA 98031	P	Postage and envelopes	261.06

Total from attached pages \$ 617.20

4. TOTAL CASH EXPENDITURES

Enter also on line 11 of C4

CODE DEFINITIONS ON NEXT PAGE

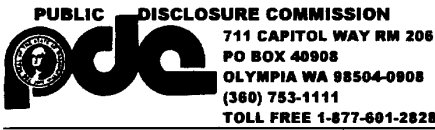

CAMPAIGN SUMMARY RECEIPTS & EXPENDITURES

C4
(1/12)
PDC OFFICE USE
RECEIVED
MAY -7 2014

Candidate or Committee Name (Do not abbreviate. Include full name)
Bailey Stober

Mailing Address
12416 SE 272nd PL #C

City
Kent

Public Disclosure Commission

Zip + 4 98030	Office Sought (Candidates) City Council Member	Election Date 11/7/13
Report Period Covered 10/1/13	From (last C-4) To (end of period) 10/31/13	Final Report? Yes <input type="checkbox"/> No <input checked="" type="checkbox"/>

***For PACs, Parties & Caucus Committees:** During this report period, did the committee make an **independent expenditure** (i.e., an expense not considered a contribution) supporting or opposing a state or local candidate?
Yes No

RECEIPTS

1. Previous total cash and in kind contributions (From line 8, last C-4) (if beginning a new campaign or calendar year, see instruction booklet)	\$	9,240.00
2. Cash received (From line 2, Schedule A)	\$	900.00
3. In kind contributions received (From line 1, Schedule B)		0.00
4. Total cash and in kind contributions received this period (Line 2 plus 3)		900.00
5. Loan principal repayments made (From line 2, Schedule L)		(0.00)
6. Corrections (From line 1 or 3, Schedule C)	Show + or (-)	0.00
7. Net adjustments this period (Combine line 5 & 6)	Show + or (-)	0.00
8. Total cash and in kind contributions during campaign (Combine lines 1, 4 & 7)		10140
9. Total pledge payments due (From line 2, Schedule B)		0.00

EXPENDITURES

10. Previous total cash and in kind expenditures (From line 17, last C-4) (if beginning a new campaign or calendar year, see instruction booklet)		7,098.04
11. Total cash expenditures (From line 4, Schedule A)		1,077.34
12. In kind expenditures (goods & services) (From line 1, Schedule B)		0.00
13. Total cash and in kind expenditures made this period (Line 11 plus line 12)		1,077.34
14. Loan principal repayments made (From line 2, Schedule L)		(0.00)
15. Corrections (From line 2 or 3, Schedule C)	Show + or (-)	0.00
16. Net adjustments this period (Combine lines 14 & 15)	Show + or (-)	0.00
17. Total cash and in kind expenditures during campaign (Combine lines 10, 13 and 16)		8175.38

CANDIDATES ONLY

	Won	Lost	Unopposed	Name not on ballot
Primary election	<input checked="" type="checkbox"/>	<input type="checkbox"/>	<input type="checkbox"/>	<input type="checkbox"/>
General election	<input type="checkbox"/>	<input type="checkbox"/>	<input type="checkbox"/>	<input type="checkbox"/>

Treasurer's Daytime Telephone No.:
()

CASH SUMMARY

18. Cash on hand (Line 8 minus line 17)	1,964.62
<small>[Line 18 should equal your bank account balance(s) plus your petty cash balance.]</small>	
19. Liabilities: (Sum of loans and debts owed)	(0.00)
20. Balance (Surplus or deficit) (Line 18 minus line 19)	1964.62

CERTIFICATION: I certify that the information herein and on accompanying schedules and attachments is true and correct to the best of my knowledge.

Candidate's Signature

Date

Treasurer's Signature

Date

Bailey _____ *[Signature]* _____ *5/6/14*

SEE INSTRUCTIONS ON REVERSE

RECEIVED

SCHEDULE to C4

A (1/04)

MAY -7 2014

CASH RECEIPTS AND EXPENDITURE

Candidate or Committee Name (Do not abbreviate. Use full name.)

Bailey Stober

Report Date

Public Disclosure Commission 10/30/2013

1. CASH RECEIPTS (Contributions) which have been reported on C3. List each deposit made since last C4 report was submitted.

Table with 7 columns: Date of deposit, Amount, Date of deposit, Amount, Date of deposit, Amount, Total deposits. Row 1: 10/2/2013, 900.00, \$

2. TOTAL CASH RECEIPTS Enter also on line 2 of C4 \$

CODES FOR CLASSIFYING EXPENDITURES: If one of the following codes is used to describe an expenditure, no other description is generally needed.

The exceptions are:

- 1) If expenditures are in-kind or earmarked contributions to a candidate or committee or independent expenditures that benefit a candidate or committee, identify the candidate or committee in the Description block;
2) When reporting payments to vendors for travel expenses, identify the traveler and travel purpose in the Description block; and
3) If expenditures are made directly or indirectly to compensate a person or entity for soliciting signatures on a statewide initiative or referendum petition, use code "V" and provide the following information in the Description block: name and address of each person/entity compensated, amount paid each during the reporting period, and cumulative total paid all persons to date to gather signatures.

CODE DEFINITIONS ON NEXT PAGE

C - Contributions (monetary, in-kind & transfers)
I - Independent Expenditures
L - Literature, Brochures, Printing
B - Broadcast Advertising (Radio, TV)
N - Newspaper and Periodical Advertising
O - Other Advertising (yard signs, buttons, etc.)
V - Voter Signature Gathering

P - Postage, Mailing Permits
S - Surveys and Polls
F - Fundraising Event Expenses
T - Travel, Accommodations, Meals
M - Management/Consulting Services
W - Wages, Salaries, Benefits
G - General Operation and Overhead

3. EXPENDITURES

- a) Expenditures of \$50 or less, including those from petty cash, need not be itemized. Add up these expenditures and show the total in the amount column on the first line below.
b) Itemize each expenditure of more than \$50 by date paid, name and address of vendor, code/description, and amount.
c) For each payment to a candidate, campaign worker, PR firm, advertising agency, consultant or credit card company, provide a detailed breakdown in the Description block of expenses included in the payment.

Table with 5 columns: Date Paid, Vendor or Recipient (Name and Address), Code, Purpose of Expense and/or Description, Amount. Rows include: 10/5/2013, Fedex Kinkos, L, Printing, \$ 339.19; 10/21/2013, Facebook, O, Facebook Advertising, 164.79; 10/30/2013, Premiere Political, O, Robo Calling, 573.36

Total from attached pages \$ 1,077.34

4. TOTAL CASH EXPENDITURES

Enter also on line 11 of C4 \$

CODE DEFINITIONS ON NEXT PAGE



**CASH RECEIPTS
MONETARY
CONTRIBUTIONS**

C3
(1/12)

THIS SPACE FOR OFFICE USE

RECEIVED

MAY -7 2014

Candidate or Committee Name (Do not abbreviate. Use full name.)
Bailey Stober

Mailing Address
12416 SE 272nd PL #C

City Zip + 4 Office Sought (candidates) Election Date
Kent 98030 City Council Member 11/7/2013

Public Disclosure Commission

1. MONETARY CONTRIBUTIONS DEPOSITED IN ACCOUNT

Date Received		Amount	Total
	a. Anonymous.....	\$	\$
	b. Candidate's personal funds deposited in the bank (include candidate loans in 1c)		
	c. Loans, notes, security agreements. Attach Schedule L.....		
	d. Miscellaneous receipts (interest, refunds, auctions, other). Attach explanation.....		
	e. Small contributions \$25.00 or less not itemized and number of persons giving _____ (persons)		

2. CONTRIBUTIONS OVER \$25.00

Date Received	Contributor's Name, Address, City, State, Zip	Contributions of more than \$100:*	P R I	G E N	Amount	Aggregate* Total
10/1/2013	Kent Firefighters PAC PO Box 954 Kent, WA 98035	Kent Fire Dept PO Box 954 Kent, WA 98035		X	\$900.00	\$900.00
		Occupation			\$	\$
		Occupation			\$	\$
		Occupation			\$	\$
		Occupation			\$	\$
		Occupation			\$	\$
		Sub-total			900.00	
	<input type="checkbox"/> Check here if additional pages are attached	Amount from attached pages				

*See reverse fo details.

3. TOTAL FUNDS RECEIVED AND DEPOSITED OR CREDITED TO ACCOUNT
Sum of parts 1 and 2 above. Enter this amount in line 1, Schedule A to C4.

900

4. Date of Deposit
10/2/2013

I certify that this report is true and complete to the best of my knowledge

Treasurer's Signature
Bailey Stober

Date
5/6/14

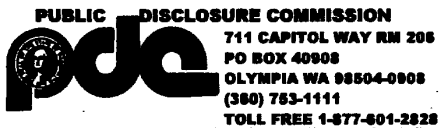

CAMPAIGN SUMMARY RECEIPTS & EXPENDITURES

PDC OFFICE USE

C4

(1/12)

RECEIVED

MAY -7 2014

Public Disclosure Commission

Candidate or Committee Name (Do not abbreviate. Include full name)
Bailey Stober

Mailing Address: **12416 SE 272nd PL #C** City: **Kent**

Zip + 4 98030	Office Sought (Candidates) City Council Member	Election Date 11/7/13	
Report Period Covered	From (last C-4) 11/1/13	To (end of period) 11/31/13	Final Report? Yes <input checked="" type="checkbox"/> No <input type="checkbox"/>

***For PACs, Parties & Caucus Committees:** During this report period, did the committee make an **independent expenditure** (i.e., an expense not considered a contribution) supporting or opposing a state or local candidate?
Yes No

RECEIPTS *See reverse Yes No

1. Previous total cash and in kind contributions (From line 8, last C-4) (if beginning a new campaign or calendar year, see instruction booklet)	\$	<u>10,140.00</u>
2. Cash received (From line 2, Schedule A)	\$	<u>0.00</u>
3. In kind contributions received (From line 1, Schedule B)		<u>0.00</u>
4. Total cash and in kind contributions received this period (Line 2 plus 3)		<u>0</u>
5. Loan principal repayments made (From line 2, Schedule L)		<u>(0.00)</u>
6. Corrections (From line 1 or 3, Schedule C)	Show + or (-)	<u>0.00</u>
7. Net adjustments this period (Combine line 5 & 6)	Show + or (-)	<u>0.00</u>
8. Total cash and in kind contributions during campaign (Combine lines 1, 4 & 7)		<u>10140</u>
9. Total pledge payments due (From line 2, Schedule B)	0.00	

EXPENDITURES

10. Previous total cash and in kind expenditures (From line 17, last C-4) (if beginning a new campaign or calendar year, see instruction booklet)		<u>8,175.38</u>
11. Total cash expenditures (From line 4, Schedule A)		<u>2,131.57</u>
12. In kind expenditures (goods & services) (From line 1, Schedule B)		<u>0.00</u>
13. Total cash and in kind expenditures made this period (Line 11 plus line 12)		<u>2,131.57</u>
14. Loan principal repayments made (From line 2, Schedule L)		<u>(0.00)</u>
15. Corrections (From line 2 or 3, Schedule C)	Show + or (-)	<u>0.00</u>
16. Net adjustments this period (Combine lines 14 & 15)	Show + or (-)	<u>0.00</u>
17. Total cash and in kind expenditures during campaign (Combine lines 10, 13 and 16)		<u>10,306.95</u>

CANDIDATES ONLY

	Won	Lost	Unopposed	Name not on ballot
Primary election	<input checked="" type="checkbox"/>	<input type="checkbox"/>	<input type="checkbox"/>	<input type="checkbox"/>
General election	<input type="checkbox"/>	<input checked="" type="checkbox"/>	<input type="checkbox"/>	<input type="checkbox"/>

Treasurer's Daytime Telephone No.:
()

CASH SUMMARY

18. Cash on hand (Line 8 minus line 17)		<u>-166.95</u>
[Line 18 should equal your bank account balance(s) plus your petty cash balance.]		
19. Liabilities: (Sum of loans and debts owed)		<u>(0.00)</u>
20. Balance (Surplus or deficit) (Line 18 minus line 19)		<u>-166.95</u>

CERTIFICATION: I certify that the information herein and on accompanying schedules and attachments is true and correct to the best of my knowledge.

Candidate's Signature: Bailey Stober Date: _____ Treasurer's Signature: [Signature] Date: 5/6/14

SEE INSTRUCTIONS ON REVERSE

SCHEDULE **A**
to C4
(1/04)

MAY -7 2014

CASH RECEIPTS AND EXPENDITURE

Public Disclosure Commission

Candidate or Committee Name (Do not abbreviate. Use full name.)

Bailey Stober

11/30/2013

1. CASH RECEIPTS (Contributions) which have been reported on C3. List each deposit made since last C4 report was submitted.

Date of deposit	Amount	Date of deposit	Amount	Date of deposit	Amount	Total deposits
						\$

2. TOTAL CASH RECEIPTS Enter also on line 2 of C4 \$

CODES FOR CLASSIFYING EXPENDITURES: If one of the following codes is used to describe an expenditure, no other description is generally needed.

The exceptions are:

- 1) If expenditures are **in-kind or earmarked contributions** to a candidate or committee or **independent expenditures** that benefit a candidate or committee, identify the candidate or committee in the Description block;
- 2) When reporting payments to vendors for travel expenses, identify the traveler and travel purpose in the Description block; and
- 3) If expenditures are made directly or indirectly to compensate a person or entity for soliciting signatures on a statewide initiative or referendum petition, use code "V" and provide the following information in the Description block: name and address of each person/entity compensated, amount paid each during the reporting period, and cumulative total paid all persons to date to gather signatures.

CODE
DEFINITIONS
ON NEXT PAGE

C - Contributions (monetary, in-kind & transfers)
I - Independent Expenditures
L - Literature, Brochures, Printing
B - Broadcast Advertising (Radio, TV)
N - Newspaper and Periodical Advertising
O - Other Advertising (yard signs, buttons, etc.)
V - Voter Signature Gathering

P - Postage, Mailing Permits
S - Surveys and Polls
F - Fundraising Event Expenses
T - Travel, Accommodations, Meals
M - Management/Consulting Services
W - Wages, Salaries, Benefits
G - General Operation and Overhead

3. EXPENDITURES

- a) Expenditures of **\$50 or less**, including those from petty cash, need not be itemized. Add up these expenditures and show the total in the amount column on the first line below.
- b) Itemize each expenditure of **more than \$50** by date paid, name and address of vendor, code/description, and amount.
- c) For each payment to a candidate, campaign worker, PR firm, advertising agency, consultant or credit card company, provide a detailed breakdown in the Description block of expenses included in the payment.

Date Paid	Vendor or Recipient (Name and Address)	Code	Purpose of Expense and/or Description	Amount
N/A	Expenses of \$50 or less	N/A	N/A	
11/4/2013	Premiere Political 4616 Fessenden St NW Washington, DC 20016	O	Robo Calling	\$ 143.34
11/4/2013	Labels and Lists 2500 116 th Ave NE Bellevue, WA 98004	L	Voter Lists	332.23
11/6/2013	Bailey Stober 12416 SE 272 nd PL #C Kent, WA 98030	O	Website Reimbursement	319.00
11/30/2013	Chase Bank Kent, WA	G	Bank Fees	17.00
11/30/2013	Kristen Jordan 9617 S 214 th St Kent, WA 98031	F	Reimbursement for election party	125
11/30/2013	Kristen Jordan 9617 S 214 th St Kent, WA 98031	O	Reimbursement for yard signs	1195

Total from attached pages \$ 2,131.57

4. TOTAL CASH EXPENDITURES

Enter also on line 11 of C4 \$

CODE DEFINITIONS ON NEXT PAGE